

6-1-1969

## Springin' 69

Linfield Archives

Follow this and additional works at: <https://digitalcommons.linfield.edu/yearbooks>

---

### Recommended Citation

Linfield Archives, "Springin' 69" (1969). *Linfield Yearbook Collection*. Article. Submission 66.  
<https://digitalcommons.linfield.edu/yearbooks/66>

This Article is protected by copyright and/or related rights. It is brought to you for free via open access, courtesy of DigitalCommons@Linfield, with permission from the rights-holder(s). Your use of this Article must comply with the [Terms of Use](#) for material posted in DigitalCommons@Linfield, or with other stated terms (such as a Creative Commons license) indicated in the record and/or on the work itself. For more information, or if you have questions about permitted uses, please contact [digitalcommons@linfield.edu](mailto:digitalcommons@linfield.edu).



Entertainin' Reignin'

# Springin' '69

Sportin' Graduatin'

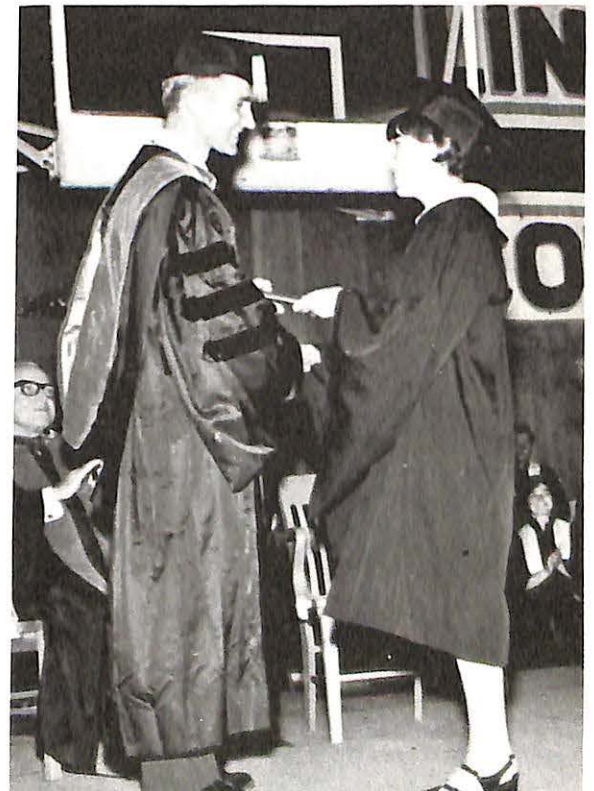





Dancing Soul

Soul Music



Speaking Soul

# ACTION!

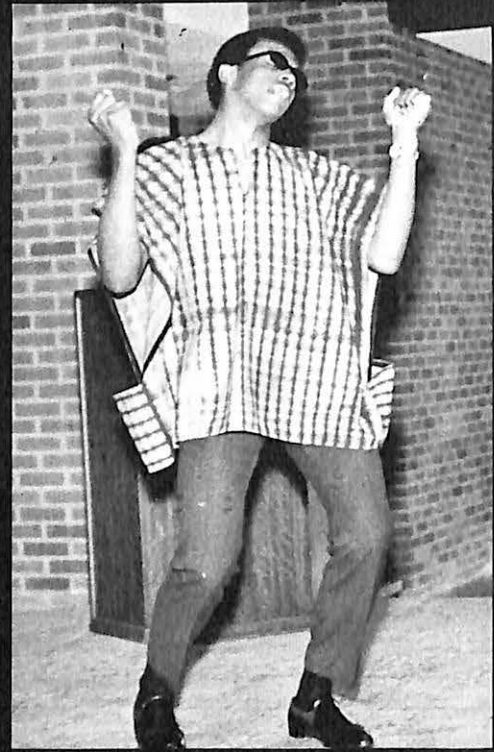

Soul Clothing



Soul Food



Discussing Soul



Do Their



During



Greek

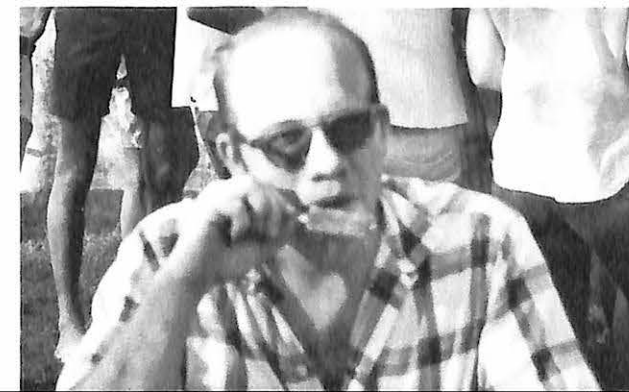

Weekend

The

Grecians

Thing

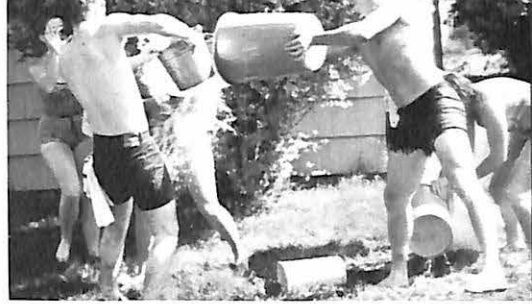



Mute . . . . .  
 Huckelbee . . . . .  
 Bellomy . . . . .  
 Luisa . . . . .  
 Matt . . . . .  
 El Gallo . . . . .  
 Mortimer . . . . .  
 Henry . . . . .



. . . . . LAURIE HOYT  
 . . . . . DOUG LAMOREAUX  
 . . . . . BILL DEARTH  
 . . . . . DIANE GILLETT  
 . . . . . RAY HAGESTROM  
 . . . . . BOB NIELSEN  
 . . . . . GARY KRINKE  
 . . . . . LYNN OLSON

## Entertainin'



Singer Gary Puckett crowns Penny Pease 1969 Spring Festival Queen.



Our own Guinevere, Penny.



Part of the Springtime "reign": Kay DeVore, Betty Linscott, and Ann Bollinger.

## With . . .



Deltas and Phi Betes "floated" to first place with their theme.



The big man of the day with a long time friend.



Thetas and Kappas "reached for a dream" and captured second place.







Rollertime helped keep things rolling!



"... and the band played on."

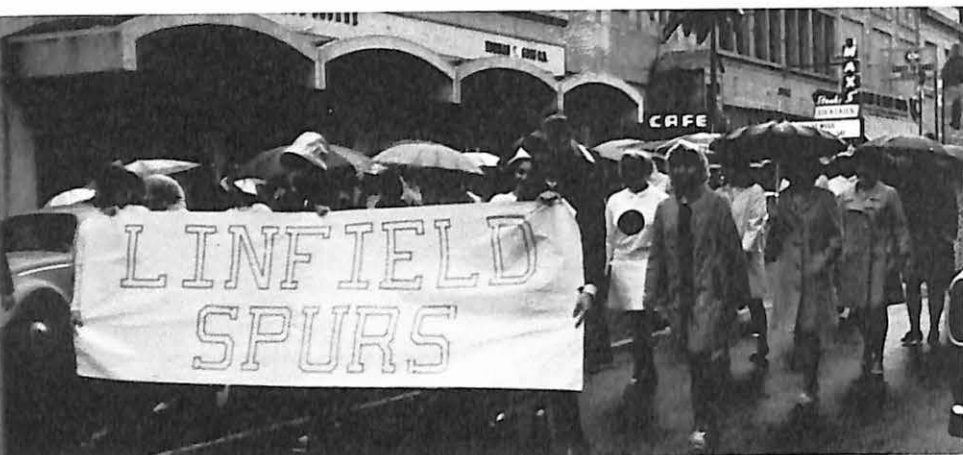

"Neither rain nor snow nor dark of night..."

# CAMELOT



Putt, putt, putt-t-t-t....



Aftermath...

The powder puffs go "mud."

Some participants were a little less courtly, but interesting?



1969 Spring Festival Queen Penny Pease



The IK's National Royal Queen, Barbara Allen and the IK's National Royal Count, Bill Hayden

## Reignin' Royalty

Pi Kap Dream Girl Kierstin Mennis and her escort Dennis Stoll







Miss January  
Judy Falen



Miss February  
Peggy Oliver



Miss March  
Nan Steinbach Haack



Miss November  
Penny Pease



Miss September  
Lora Quigley



Miss October  
Kay DeVore

## Miss Coed



Miss April  
Kathy Bach



Miss May  
Laurie Hoyt

## of the Year



Back row left to right: Asst Coach Del Corsey, Manager Rusty Law, Brian Jones, Roy Jordan, Vince Dougherty, Ken Wilson, Bob Jessen, Barry Stenlund, Shawn Mosley, and Coach Roy Helser. Front row left to right: Doug Sawyer, Mike Springer, Jim Corley, Jeff Richards, Cary Clancy, Roger Miracle, Kipp Patterson, Glen Plagmann, and Ron Webb. Not pictured: star pitcher Dennis Stevens and Mike Smithey.

### Season's Action

Season  
14-8

NWC  
12-4

2nd in the NWC

Linfield	10	11	U. of Cal at Davis	Linfield	13	0	College of Idaho
Linfield	3	5	U. of Cal at Davis	Linfield	4	3	Portland State
Linfield	4	2	Sacramento State	Linfield	12	7	PLU
Linfield	2	4	Sacramento State	Linfield	3	12	Willamette
Linfield	2	3	Sacramento State	Linfield	20	1	Lewis and Clark
Linfield	3	1	Pacific	Linfield	2	0	Pacific
Linfield	4	0	PLU	Linfield	3	0	Pacific
Linfield	3	1	PLU	Linfield	4	3	Willamette
Linfield	14	3	Whitman	Linfield	6	3	Willamette
Linfield	1	3	Whitman	Linfield	6	5	Lewis and Clark
Linfield	1	2	College of Idaho	Linfield	2	7	Lewis and Clark

### NWC Selections

Barry Stenlund, Shawn Mosley, Jim Carter, and Doug Sawyer

### Honorable Mention

Mike Smithey, Vince Doherty, and Ken Wilson

### NAIA District 2 Team

Barry Stenlund



# Hurdles

## Season's Action

Linfield	72	72	Willamette
Linfield	70	104	Portland Track Club
Linfield	65½	79½	Pacific
Linfield	65	80	Portland University
Linfield	85	60	PLU
Linfield	60	84	Whitman

The Wildcats took 4th place in the NWC and earned the same ranking in the NAIA District No. 2 meet in Ashland, Oregon

Keith Shriver plans to go to the nationals in Billings, Montana with John Venemon, Gary Donnell, and Tim Arthur as tentative possibilities. The nationals were scheduled for June 6th and 7th, too late for the final results to appear in this supplement.

## New Records

John Venemon	high jump	6' 8¾"	(Last year he set a new record at 6' 8")
Keith Shriver	220	21.2	(Last year he set a new record at 21.5)
Tim Arthur	long jump	23' 8"	(Last previous record set in 1936 at 22' 8")
Joe Robillard	440 IM Hurdles	55.4	(Last previous record set in 1967 at 56.8)
Jim Sims	Discus	147' 11½"	(Last previous record set in 1964 at 147' 7")
Gary Donnell	triple jump	47' 1½"	(Last previous record set in 1966 at 45' 2½")



Left to right: Coach Hal Smith, Emerson Wood, Mike Westfall, Tom Rohlfis, Ralph Ogata, Brian Richards, Layne Good, Joe Robillard, John Venemon, Jim Schaeffer, Asst. Coach John Knight, John Dolan, Tim Marsh, Arnie Hammie, and Tim Arthur.

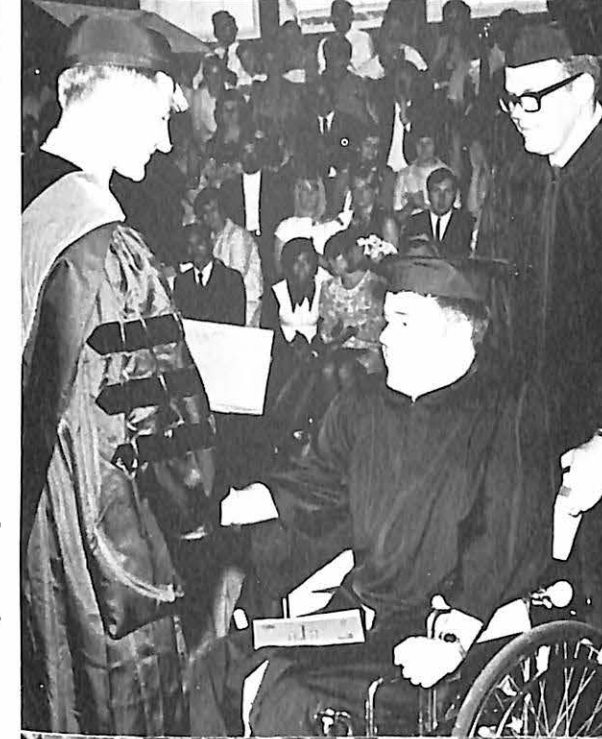

Grant Jones—perseverance



Bill Burton—suma cum laude  
3.92

LINFIELD  
COLLEGE



Graduatin' . . .

"Moon"—victory!

Wayne LeCours—serviceman

At Last!!







Dr. James Kuhn, a senior member of President Nixon's Economic Advisory Council, received an honorary degree of Doctor of Laws. He is also a native of Yamhill County and a professor at Columbia University.



Oregon's Gov. Tom McCall, an honorary alumnus of Linfield, speaks at the Alumni banquet.



Gov. Dan Evans of Washington was awarded an honorary degree of Doctor of Laws.



Outstanding Alumnus of the Year 1969 was Dr. Paul Gebauer.

## Eighteenth President of Linfield College May 20, 1969

Dr. Gordon C. Bjork was officially inaugurated as president by Linfield's Chairman of the Board of Trustees, Dr. Philip E. Renshaw.

The First Lady and the President received their guests.

