

6-1-1931

Oak Leaves 1931

Linfield Archives

Follow this and additional works at: <https://digitalcommons.linfield.edu/yearbooks>

Recommended Citation

Linfield Archives, "Oak Leaves 1931" (1931). *Linfield Yearbook Collection*. Article. Submission 20.
<https://digitalcommons.linfield.edu/yearbooks/20>

This Article is protected by copyright and/or related rights. It is brought to you for free via open access, courtesy of DigitalCommons@Linfield, with permission from the rights-holder(s). Your use of this Article must comply with the [Terms of Use](#) for material posted in DigitalCommons@Linfield, or with other stated terms (such as a Creative Commons license) indicated in the record and/or on the work itself. For more information, or if you have questions about permitted uses, please contact digitalcommons@linfield.edu.



OAK LEAVES
1931

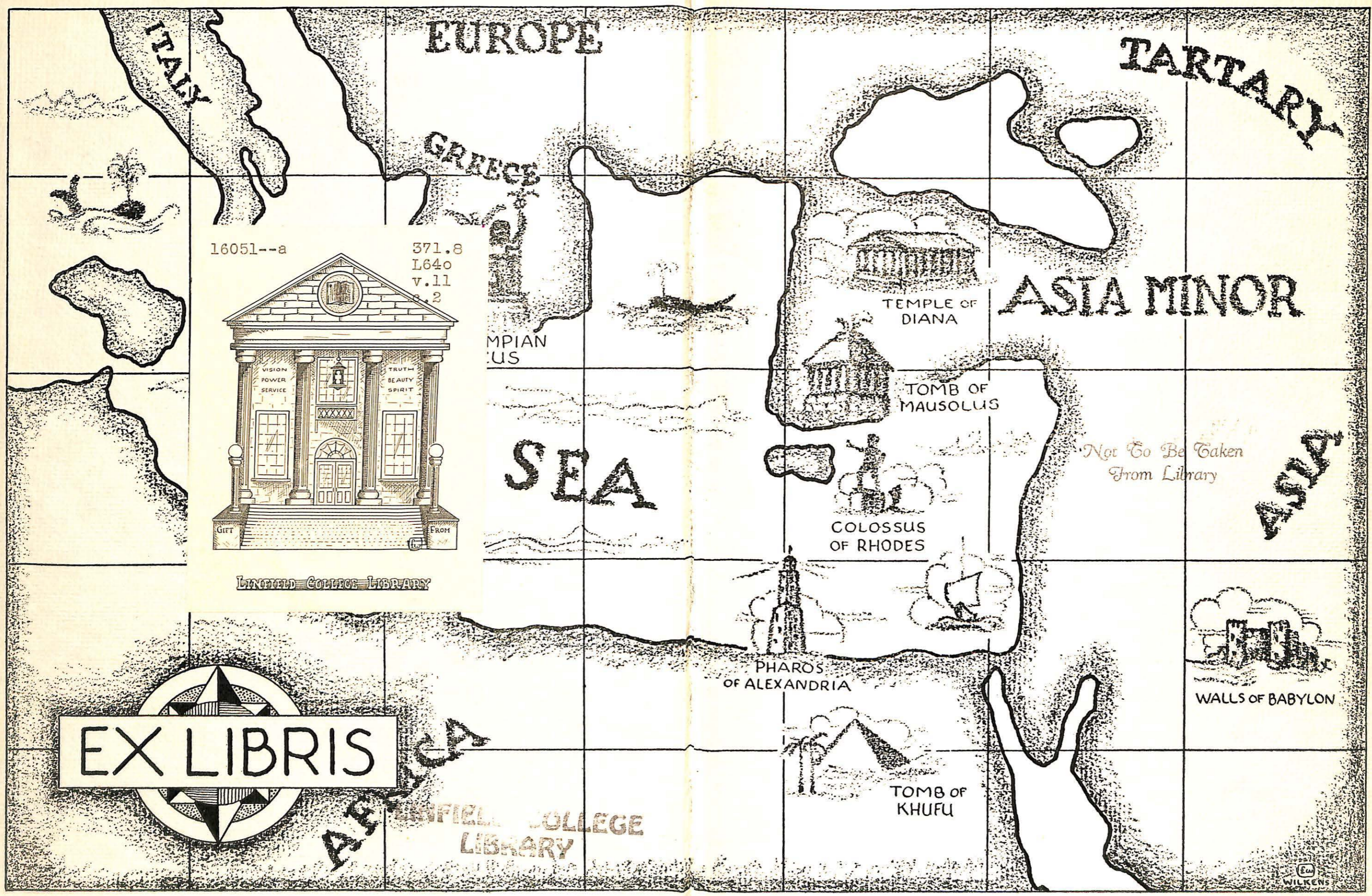

16051--a

371.8
L640
v.11
p.2

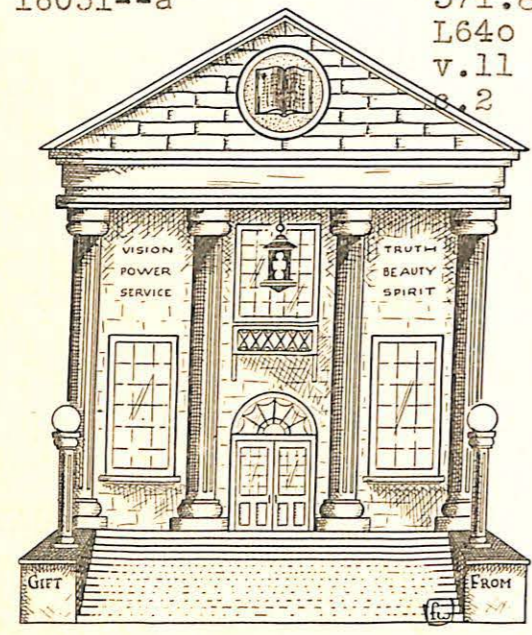

WINDFIELD COLLEGE LIBRARY

EX LIBRIS

WINDFIELD COLLEGE LIBRARY

Not To Be Taken From Library

WILKENS

Nineteen Thirty-One

OAK LEAVES

Published By

Associated Students

of

LINFIELD COLLEGE



Copyright 1931



F. JEANNETTE FREEZE

Editor in Chief

NORMAN RILEY

Manager



MELROSE HALL

FOREWORD

ANTIPATER of Palestine, the author of a guide-book for travelers, lived about two centuries before the Christian era. To him may be traced the list, since become authoritative, of the objects accounted worthy of a place among the seven wonders of the ancient world Each of the seven wonders of the ancient world was built for a purpose. Their builders dreamed and planned and worked to make of them the largest, the most wonderful and the most beautiful of any of their kind in the world As in ancient days men strove to build worthily of that which their labor was to represent, Linfield strives to build the highest and best of young womanhood and manhood May this picture of things as they are and life as it is on Linfield's campus mean to you not only the 1931 OAK LEAVES but "Linfield, the builder."

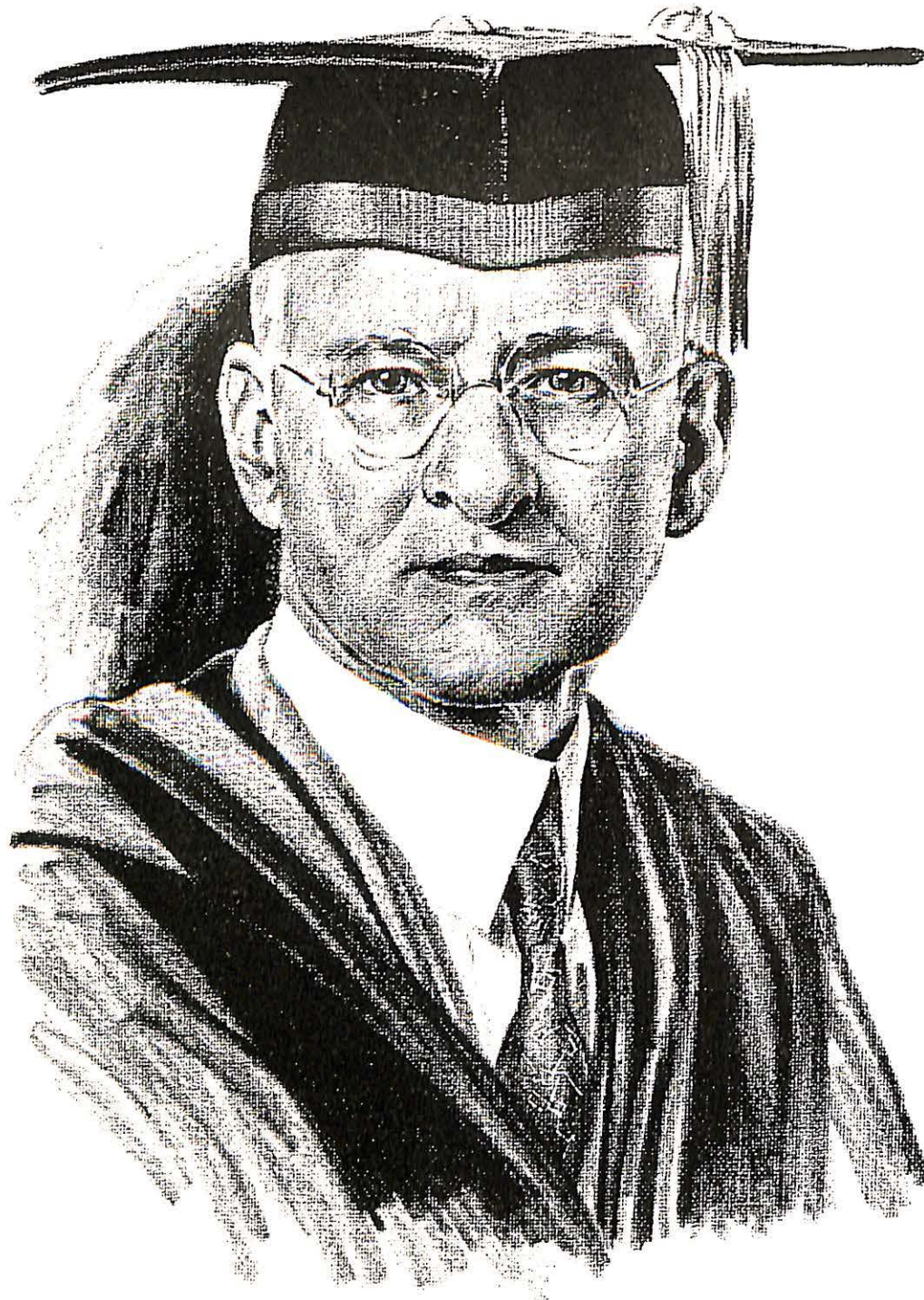

DEDICATION

TO OUR PRESIDENT, Dr. Leonard W. Riley in whose hands have been placed for the past twenty-five years the leadership, guidance, and unification of our college who has exemplified to us a loyal friendship, an indomitable courage, and the "Spirit of Linfield"—the true ideal of a Christian college—and a noble life of service whose wisdom and love have been our inspiration and whose lofty vision and careful planning have led to Linfield, the builder, of today on the eve of his farewell to Linfield College this eleventh OAK LEAVES is offered in dedication.

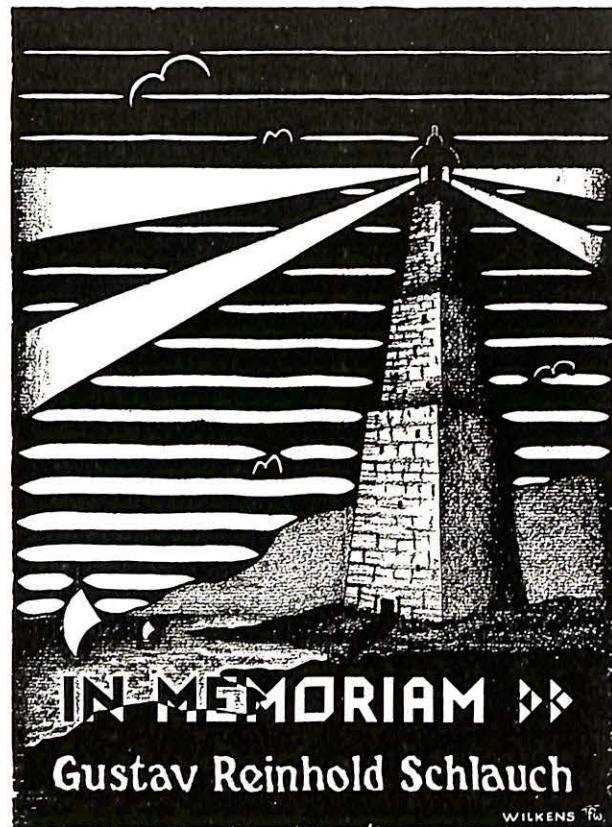

The Pharos of Alexandria

JUST OFF the coast of Egypt where the western branch of the Nile flows into the Mediterranean, stood in ancient time the little island of Pharos, called by the natives the "Garden of the Fig Trees." The mainland beside this island was selected by Alexander the Great as the location of the city which was to bear his proud name. **Q** The little island of Pharos, however, was still more favored, for there Ptolemy, to whom Egypt fell at the death of Alexander, erected the lighthouse which awed the ancient world and which far surpasses in magnitude any constructed by modern man. It is estimated that the structure was between four hundred and six hundred feet high. It compared with our tallest skyscrapers of today and towered into the air probably three times as high as any lighthouse of modern times. The great mirror of finely wrought glass on the summit was considered to be the greatest of the marvels of the Pharos, rather than the structure beneath. Nothing is known of its size except that it was so large that when the Arabs removed it they were unable to put it back. The mirror reflected the sun's rays a hundred miles or more out to sea, and at night reflected the less powerful light of the lanterns or fires. **Q** Century after century the tower stood while Alexandria yielded place to Rome, and Rome reached her zenith of power and declined. In 955, after Pharos had stood for over a thousand years, an earthquake threw down a large part of the summit. Two centuries later a domed mosque was built on its summit by the Mohammedans. Thus, the Faithful were able to pray high up where the air was cooled by sea breezes. The Arabs called the tower the Minara, and to this day every Moslem mosque has a minaret suggestive of the Pharos of Alexandria. **Q** Part of the tower was still standing when Columbus discovered the New World, but when the passage around Africa to India was discovered in 1498, Alexandria declined rapidly. The ruins of the Pharos gradually disappeared and the site where it stood has been forgotten. The end of the island where it stood has now weathered entirely away.

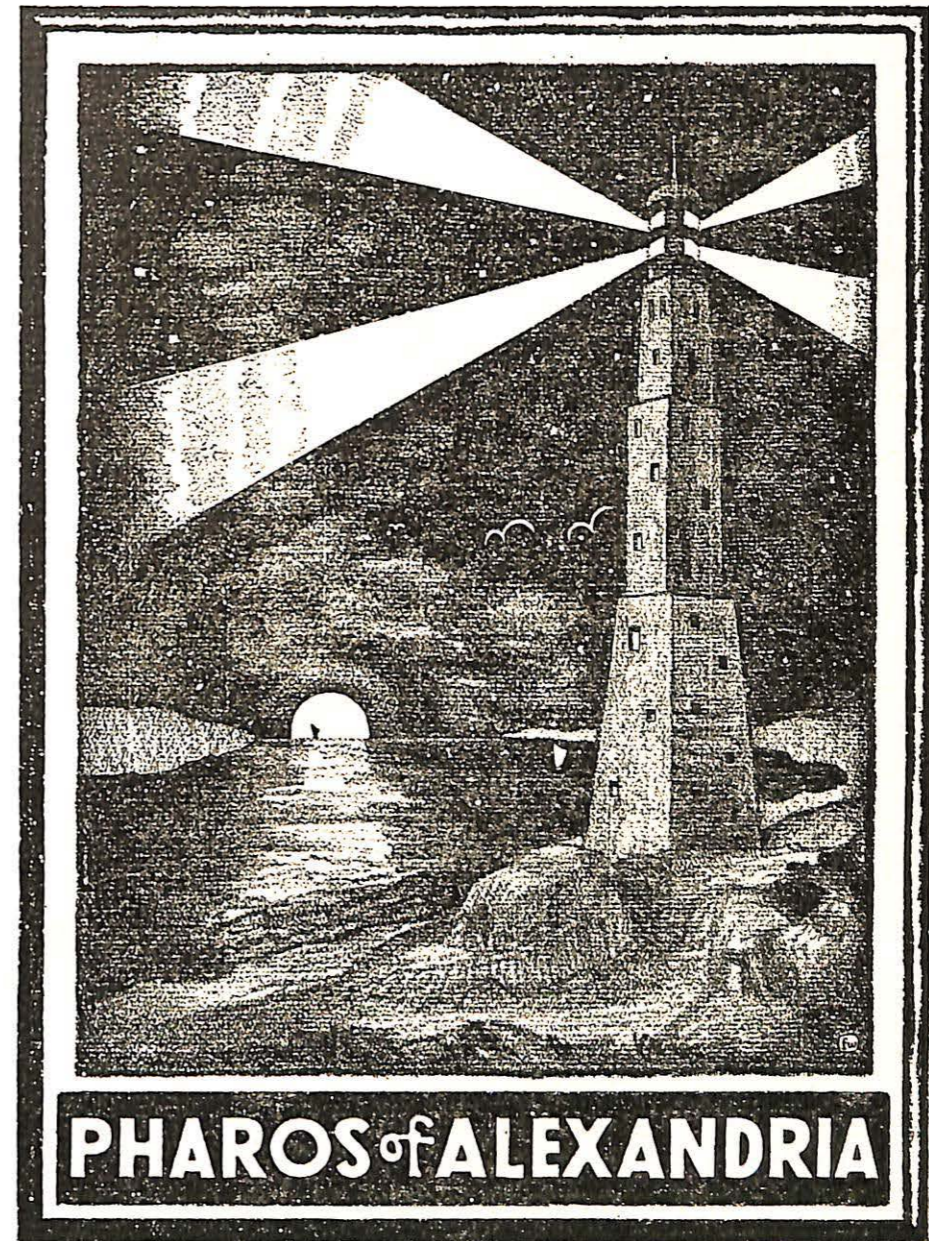

PHAROS of ALEXANDRIA

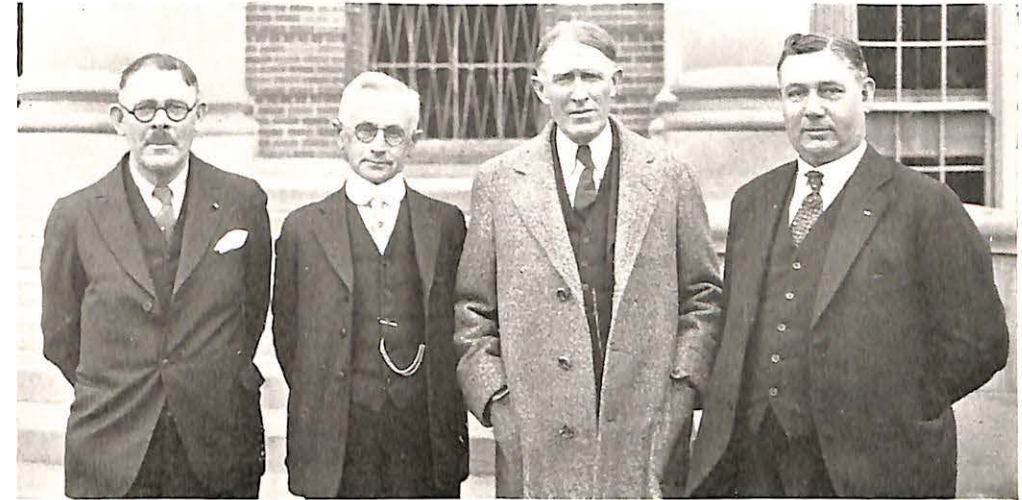

O. P. Coshow
Vice-President

C. H. Kopf
Treasurer

W. P. Dyke
Secretary

H. L. Toney
President

Board of Trustees

MEMBERS OF THE BOARD

Leonard W. Riley, D. D., Ex-officio, McMinnville.

Members for three years ending June, 1931: Marshall N. Dana, Associate Editor Oregon Journal, Portland; Rev. C. O. Johnson, D. D., Pastor First Baptist Church, Tacoma, Wash.; Dr. Olof Larsell, Professor Medical School, University of Oregon, Portland; B. W. Strong, banker, Roseburg; Carey Tilbury, merchant, McMinnville; H. L. Toney, banker (Alumni rep.) McMinnville; Rev. J. L. Whirry, Convention Missionary, McMinnville; Rev. F. W. Wightman, Supt. Convention Missions, Spokane; Rev. O. C. Wright, D. D., Supt. Convention Missions, Portland.

Members for three years ending June, 1932: Dr. Raymond B. Culver, Northwest Secretary Y. M. C. A. (Alumni rep.) Portland; Mahlon H. Day, life insurance, Portland; Walter P. Dyke, lawyer, Forest Grove; W. W. Hostetler, business man, McMinnville; Walter T. Jenks, wholesale merchant, Salem; Rev. Jacob Kratt, D. D., Pastor First German Baptist Church, Portland; F. G. Leary, contractor, Portland; Mrs. F. E. R. Linfield, Portland; Irving E. Miller, Ph. D., Professor State Normal, Bellingham, Wash.

Members for three years ending June, 1933: J. H. Carstens, orchardist and real estate, Yakima, Wash.; Hon. O. P. Coshow, lawyer, Portland; L. S. Hopfield, (Alumni rep.) Portland; Rev. W. A. Shanks, D. D., Supt. Convention Missions, Boise, Idaho; L. E. Latourette, city attorney, Portland; Emanuel Northup, Ll. D., Professor Emeritus, McMinnville; A. L. Veazie, lawyer, Portland; Rev. T. J. Villers, D. D., pastor First Baptist Church, Portland; J. F. Watson, D. D., Supt. Convention Missions, Seattle, Wash.

President Riley's Message

THIS HAS BEEN a quiet year at Linfield. Outstanding events have been few yet significant. Such seasons are necessary as they increase stability and produce real strength in the lives of both individuals and organizations. Courage, confidence, worthfulness are developed. The year means all this for Linfield.

Our College has long enjoyed the approval and support of the United States Bureau of Education, The General Education Board, the Board of Education of the Northern Baptist Convention and our State Departments of Education. More recently came the action of the Northwest Association of Secondary and Higher Schools which placed Linfield on the coveted list of standard colleges and universities. This year may well be remembered because of the recognition of Linfield by the Carnegie Corporation of New York as worthy of a large investment of its funds. Our College will receive \$2,000 annually for a period of three years for the purchase of books, magazines and bindings. This grant was made after a thorough investigation by a most competent expert in educational matters.

The year is made memorable also by the visit of Doctor J. D. Elliff, official representative of our Baptist Board of Education. In the middle west Dr. Elliff is widely recognized as a trustworthy judge of what is best in education. His report to our Trustees after a week on our Campus was highly commendatory in all essential respects. He heartily approves of the policies followed at Linfield. They are leading in the right direction.

Some may remember this as the first year of the girls' athletic turf field but more as the year the old bridge across Cozine creek was torn down and a new one erected. Pleasant memories cluster around the old structure. The new one, more substantial in every way, will doubtless develop its own traditions.

Perhaps some others may think of this year in connection with the closing of my twenty-five years at Linfield. These have been years of inestimable privilege! My life has been happily enriched through association with the hundreds of splendid young people who have adorned the halls of Linfield. May God bless them! I shall sorely miss them and much else at dear old Linfield, but my constant hope and prayer shall ever be that Linfield may more and more become "the greatest light in the Pacific Northwest."



President Leonard W. Riley

The Faculty



Paul J. Orr
Acting Dean

A COLLEGE is not an abstract thing—it is made up of human beings and is molded by their wills. It cannot be examined under a microscope, but everywhere you can see evidence of the spirit of the human beings in it surely though slowly building and shaping it. And it is to the faculty more than to any other one group of people in a college that one comes in finding the source of most of that building and shaping spirit.

Linfield's faculty exemplifies to its students the true spirit of a college—the desire to learn, to disseminate knowledge, and to discover new truths—and combines with this willingness and readiness to help, to advise, and to understand. If you would find the true Linfield spirit, you will find in the faculty a group which not only conserves and keeps it alive, but one which helps in the building of that spirit.

The following are the chairmen of the various faculty committees which help in making Linfield the college it is: Athletics, Henry Lever; Calendar of events, Harold Elkinton; Concerts and Recitals, Alice Clement; Deputation Work, Perry Woods; Discipline and Absences, Paul Orr; General Conduct and Social Affairs, Mrs. Storey; Library, Sabra Nason; Oratory, Debate and Dramatics, LeForest Sawtelle; Registration, Curriculum and Catalog, J. K. Riley; Room and Board, Mrs. Storey.

During the past year the following have been student assistants: Kenneth Derby and Opal Orr in Biology; Fred Ketch and Floyd Odell in Chemistry; Bonnie Davidson in Business Administration; Frances Schiek in English; Jeannette Freeze and Helen McGillivray in French; Phillip Foord and LaVinia Buirgy in Speech; Chris Christensen, George Sargent and Lawrence Tichenor in Physical Education; Orile Robbins in Athletics, and Elizabeth Watkins in Secretarial Training. Louise Jennings has been secretary to the President and the Registrar, and Betty Cullen to the Treasurer. Helen Alexander, Lucile Beswick, Faith Elm, Gail McClean, and Lillian VonPinnon have been Library Assistants.

Linfield College was founded for those young people ambitious of living lives of worth—may the faculty ever be leaders and builders of lives ready and willing to accept their share in the responsibilities and joys of life.



JOHN KENNETH RILEY
Registrar

VIRGINIA F. WARD
Voice, Public School Music



SABRA L. NASON
Librarian

CHARLES H. KOPF
Treasurer Linfield College



JAMES EOFF
Violin

M. EUGENIA STOREY
Instructor in English



STELLA GENEVIEVE FRASER
Assistant Teacher in Piano

LUTHER R. TAYLOR
Associate Professor of Chemistry



HAROLD CHARLES ELKINTON
Associate Professor of Economics and Business Administration

FRIEDE CLOSE MCCOY
Physical Director for Women

John Kenneth Riley is a graduate of Linfield College with the class of 1921, and also the holder of a B. D. degree from Colgate-Rochester Divinity School. "J. K." has been serving the college well in his capacity as registrar since 1924. With his friendly attitude and his interest in the problems of students, he has assisted in many a wise choice of college courses. A loyal friend, a pleasant companion, and a wise counsellor, "J. K." exerts a wholesome influence over the whole student body by his contact with each individual.

Virginia F. Ward came to Linfield this year from the Illinois Wesleyan University School of Music, where she received her B. M. E. degree and where she was very prominent as a vocalist. She has a sweet soprano voice, and as she sings with nearly a perfect technique she is much in demand as a soloist. Under her leadership, several delightful musical programs were given this year. Miss Ward takes an active interest in sports, having an exhaustless energy which she seems to impart to those about her, and by her winning personality students are influenced to do their utmost.

Sabra L. Nason holds a B. L. degree from Carleton College and had her professional library training in the University of Illinois Library School. She comes here after twenty-one years of library experience in executive positions, both in college and in city and county public libraries. Eleven articles on library administration written by her have been published in state and national magazines, and she has two research studies nearly completed. She has spent over a year of travel in a trip around the world, visiting fifteen countries in the Orient and Europe. It was largely through her initiative that the Linfield College library received \$6000 from the Carnegie Foundation, and it was she who initiated plans for the Bethel M. Evenson Trust fund. She is always kind-hearted and eager and willing to help those who seek her assistance.

Charles H. Kopf has held his position for the past fourteen years, and has handled the finances of this institution remarkably well. An excellent background of business ability has made him a very careful financier. His kind heart and his flashes of real wit give the lie to his outwardly precise and severe manner, and make warm friends of all who really know him.

James Eoff, violin instructor in the music conservatory, has studied under Jan Rubini, Mrs. Vary V. Dodge, Samuel Gardner, Peter Meremblum and Edouard Hurliman. He has been with Linfield College since 1928. He is a talented violinist, and for several years was a member of the Portland Symphony Orchestra. In 1923 he won first place in the Oregon State Music Teachers' contest, and again in 1929 in a contest of the National Federation of Music Clubs held in Oregon.

Mr. Eoff possesses great modesty as to his accomplishments and a shy and unassuming disposition, a very refreshing combination and one that makes him well liked.

M. Eugenia Storey, who has been an instructor in the English Department of Linfield College for the past three years, is a graduate of Oregon State Normal and of the University of Washington. She has also done graduate work in the latter institution and is now a candidate for her A. M. Degree. At one time she was head of the English department of the high school at Kirkland, Washington, and later was principal of the high schools at Harlem, Montana.

Mrs. Storey has been chosen Dean of Women of Linfield College, and fills the position capably, being the possessor of a sweet and unassuming manner, which wins a place for her in the hearts of many. Gentle and gracious, she represents to the students a high type of womanhood, and as such holds their high esteem.

Stella Genevieve Fraser has a B. A. in Music and a B. A. in Education from Washington State College, and during her entire four years in that school she was assistant instructor in piano. She has studied under Dean Herbert Kimbrough, Robert Schmitt, Frederic Hart of the Diller-Quaile school in New York, and Robert Zeigler.

Miss Fraser is well liked by her associates because of her congenial temperament and ready wit, and she has a distinguishing poise and grace which make her a pleasant personality to meet. She is much in demand both as a piano and vocal soloist.

Luther R. Taylor, a graduate of our college, and holding a master's degree in chemistry from the State College of Washington, returned to Linfield in 1928 to take over the Chemistry Department. His faculty of mixing fun with chemicals has made him a favorite with his classes, and his ability to mix with his fellow men has made him in demand in larger circles. He has a pleasing tenor voice, which has made him well known both as a soloist and a member of quartets.

Harold Charles Elkinton became a member of the Linfield College faculty in 1927, organizing the Business Administration department. In the four years he has been here he has built up the department until it now has a large number of both majors and minors. He is a graduate of Whitman College and received his M. B. A. degree from the University of Oregon. He has made a place for himself in the hearts of both student body and faculty, this pleasant, peppy professor.

Sweet and cheerful, Mrs. Friede Close McCoy is a real friend to every one of her girls. She takes an untiring interest in their sports and their development. Under her direction various athletic programs have been worked out to meet the different needs of the students. Mrs. McCoy's bright and sunny smile and happy disposition are an inseparable part of her.

A graduate of the Oregon Normal school in 1918, Mrs. McCoy holds also an A. B. from Reed College and has spent several year as a student of Oregon State College.



GEORGE WOODFORD PAYNE
Professor of Classical Languages and Literature

HERSCHEL EDGAR HEWITT
Professor of Physics

WILLIAM REINHARD FRERICHS
Professor of German

MAY CHALFANT
Head of Romance Languages

HANNAH M. WIGGMAN
Director of the College Commons

LE FOREST WATERMAN SAWTELLE
Associate Professor of English

WILLIAM CHARLES GREGORY
Professor of Mathematics

MRS. WM. R. FRERICHS
Instructor in German

ALICE CLEMENT
Piano, Organ, Theory

RALPH EWING STOREY
Professor of English

George Woodford Payne has been a member of Linfield College faculty since 1906. He holds an A. B. and A. M. degree from Hamilton College, and has taken graduate work in Colorado University and the University of Washington.

A faithful and conscientious worker, Professor Payne has been striving to interpret the classical languages in the light of the culture of ancient Greece and Rome. Steady and dependable, with a calm, unruffled manner, he is synonymous in the mind of the student body with constant stability.

Herschel Edgar Hewitt has received an A. B. degree from Grand Island College, an A. M. from the University of Oregon, and has since been a graduate student of the same university. A member of the Linfield College faculty since 1921, Professor Hewitt has shown a real interest in the college activities and has been their loyal supporter. He is friendly and kindly, and shows a personal interest in his students, and these qualities, together with his dry humor, have endeared him to his classes and his fellow faculty members.

William Reinhard Frerichs, a graduate of Carthage College and also of the Colgate-Rochester Divinity School, holds as well an A. M. degree from the University of Oregon and has done graduate work with the Universities of Washington and of Oregon. He is spending this year at his old home in Germany, studying his native language.

Professor Frerichs is a man of deep and firm convictions, and is deliberate and calm of manner. He is always helpful, hopeful and optimistic, and has an infinite capacity for taking pains. The return from abroad of this cheery and dependable personality will be welcomed with genuine gladness.

Since 1923 Miss May Chalfant has served on the faculty as professor of French and Spanish. She is also coach of dramatics, and by her unflinching work has kept the standard of Linfield College dramatic presentations up to an unusually high level. She holds the admiration and respect of the students by her personal interest in them, by her genius as a teacher and coach, and by her wide fund of information on subjects outside her realm of teaching. Her extensive travel in foreign-speaking countries makes her exceptionally well qualified for her teaching of languages. Miss Chalfant received her Master's degree from the University of Chicago, and has done further graduate work in Stanford University, University of Paris, University of Madrid, and Columbia University, New York.

Hannah M. Wiggman came to Linfield last year to take over the directorship of the commons. The previous five years she spent in Pryor, Montana, as a missionary to the Crow Indians. Miss Wiggman has also done missionary work among the Hopi Indians at Toveva, Arizona, and among the mining settlements in Gebo and Crosby, Wyoming. She is a graduate of the Baptist Missionary Training School in New York and also of the Bethel Institute in St. Paul, Minnesota. The training in home economics she received at the training school and her experiences in instructing domestic science have made her fully qualified to fill her present position. Among her outstanding characteristics is her loyalty and her consideration for her friends.

Le Forest Waterman Sawtelle is decidedly enthusiastic about the future of public speaking work, recognizes its importance in the life of every college graduate, and imbues his students with his own energy and enthusiasm. He has built up his department until it now embraces a large number of students and may be chosen by a student for his minor subject. He is a graduate of the State Normal School of Madison, South Dakota, and also of this college. He holds a Ph. B. from the University of Chicago and has been a graduate student of that university and of the Universities of Oregon and Southern California.

William Charles Gregory has been with this institution for two years. He is a graduate of the State College of Washington and received his M. S. degree from that institution. He has done graduate work in the University of Washington, University of Colorado, Golden Gate Law College, and University of Chicago. Professor Gregory has a thorough knowledge of his subject, and in his classes illustrates with interesting anecdotes and experiences. Few are the individuals more affable and sweet-tempered than he or with more interesting and diverting characteristics.

Mrs. William R. Frerichs has been teaching German this year while Mr. Frerichs studied in Germany. She holds a B. A. degree in German from the University of Idaho, and taught for two years in that institution. A charming simplicity and dignity of manner that is unusual and that is almost striking sets Mrs. Frerichs apart and gives her individuality. She is sweet-tempered and gracious, and in all and above all, womanly.

Alice Clement is a graduate of Pacific University Conservatory of Music, has a B. Mus. from Northwestern University, and has studied in the University of California. She also is a student of piano under Alberto Jonas in Berlin, under Arthur Loeser and Mme. M. M. Lisztewska, and of organ under Lucien E. Becker, F. A. C. O., William R. Boone and Edwin Stanley Seder, F. A. G. O. She has been with the Linfield Conservatory of Music since 1922.

An accomplished musician, Miss Clements imparts to those under her an excellent technique and a sympathetic interpretation, and her ability as a teacher is coupled with an attractive, optimistic personality and a friendly disposition.

Ralph Ewing Storey, a graduate of Linfield College and a teacher in the institution once before, he is thoroughly familiar with Linfield traditions and aspirations and in sympathy with them. His latest connection with the college began in 1928. Besides his Lit. B. from Linfield, he holds an A. B. from Brown University, a B. D. degree from Newton Theological Institution, an A. M. from the University of Washington, attended Harvard University as a graduate student, and is now a candidate for his Ph. D. degree from the University of Washington. Deliberate in speech and action, genial in temperament, and well steeped in our literature and language is Professor Storey.

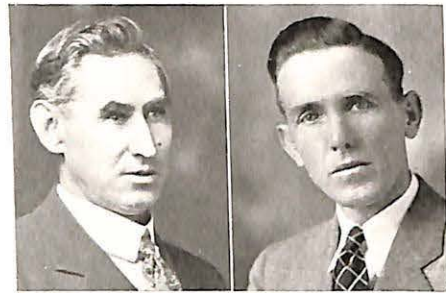

PAUL J. ORR
Professor of Education

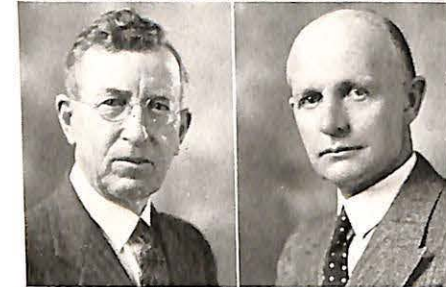

H. W. LEVER
Athletic Coach and Physical Director



WILLIAM JABEZ JEROME
Professor of Political and Social Sciences



PERRY DANIEL WOODS
Professor of Bible and Religious Education

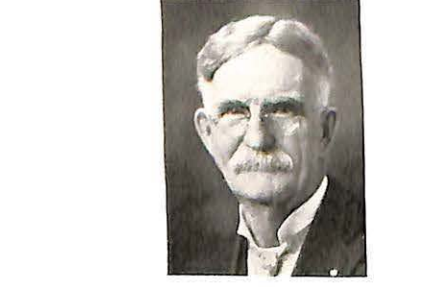

LEBBEUS SMITH SHUMAKER
Professor of Philosophy

JAMES ARTHUR MACNAB
Professor of Biology and Geology

ROY DEANE MAHAFFEY
Instructor in Spanish

ALICE MORRISON
Instructor in History

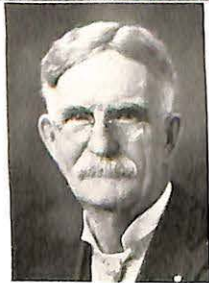

EMANUEL NORTHUP
Professor Emeritus of Mathematics

Paul J. Orr is another graduate of Linfield who has returned to this college as a professor. He received his A. B. from Linfield, has a B. S. from the College of Puget Sound, an A. M. from the University of Washington, and a Ph. D. from the same university. Progressive and up-to-date, both in his teaching methods and his beliefs, Dr. Orr is aggressive and at the same time earnest in his probing for facts, urging his students to be the same. As teacher of the Conquest Class of the Sunday School, Dr. Orr comes in contact with students he does not meet in the classroom and has attracted to himself a large following.

Although this is Coach Lever's first year in Linfield, he has already won the respect and confidence of the men with whom he works, and athletics in the college have made great progress in this one year. Coach Lever has received a B. S. from Ohio University, and has taken graduate work in that school and at Oregon State College and University of Oregon. During the time which he coached athletics in college and normal he won ten state championships as coach of major college sports. One of his basketball teams played and won ten straight games, scoring 254 points to opponents' 41 points, for a season's record.

William Jabez Jerome is a true gentleman of the old school and impresses all who meet him with his gentle manner and never failing courtesy. He will long be remembered for his unwavering loyalty to his high ideals, for his inspiring belief in the Eternal Goodness, and for his soft, low voice and pleasing manner. He has received his B. A. and M. A. degrees from the University of Washington, and came to Linfield in 1925 from a city school superintendency. May he continue to inspire many to seek a higher level of achievement, both mental and spiritual.

Perry Daniel Woods holds an A. B. as well as an A. M. from Denison, a B. D. from the Colgate-Rochester Divinity school, and he has done two years' work in Ohio State University. At present he is doing graduate work at the University of Oregon. The years between 1911 and 1918 he spent in Porto Rico as principal of the Grace Company Institute, then a training school for Baptist ministers. A man of utter sincerity and personal integrity, Professor Woods adds much not given in the curriculum to his classes through his personal acquaintance with the students.

Lebbeus Smith Shumaker has been a member of the Linfield College faculty since 1920. He received his A. B. from Colgate University in 1902, and his A. M. from the University of Iowa in 1921. He has also done graduate work in the University of Oregon. A man of lofty ideals and sincere purposes, he gives his time without reserve to the support of the college and for the best interests of his students. He is an ardent advocate of high scholarship and inspires those under him to attain their highest level of achievement.

James Arthur Macnab became a member of our college faculty in his present position in 1924. A real student himself, he insists that members of his classes put forth their best efforts in study and research work. But a winning smile, red hair, and a fund of ready wit and humor will always find a place in human hearts, and Professor Macnab is decidedly popular with his students. Besides his A. B. from Albany College, Professor Macnab holds an M. S. from the University of Nebraska and has done graduate work in the University of Nebraska and in Puget Sound Biological Station.

Roy Deane Mahaffey graduated from this college in 1928 and has been teaching Spanish in Linfield for the past three years. Fun-loving and peppy, "Happy" has made Spanish highly interesting, illustrating the subject with colorful bits of life in Old Mexico as he has seen it himself. With his keen mind and his thorough knowledge of the language, he also enables his students to get a good grasp of the subject. Exceptionally talented in dramatics, "Happy" has taken the lead in many college plays, both before and since his graduation.

Alice Morrison has spent only one semester as a member of the Linfield faculty, but has proved to be a capable teacher of history. She holds a Bachelor of Arts degree from Amity College, Iowa; a diploma from Oregon State Normal and a Master of Arts degree from the University of Washington. A number of years in teaching experience in high schools and colleges has given Miss Morrison a thorough knowledge of her subject and ably fitted her for the work here. Her pleasant manner, varied methods of teaching, and her interest in the students are combining to make her work successful.

A gruff exterior, which must have been acquired to subdue untractable college students and to hide his wonderful warmth of his heart, characterizes Dean Northup, who has been connected with the college faculty since 1888, and who holds an A. B. and A. M. degree from Colgate University, a B. D. from the Baptist Union Theological Seminary, and an L. L. D. from Linfield College. The casual acquaintance remembers his deep, gruff voice and the piercing gleam in his deep-set eyes, but those privileged to friendship know that a twinkle usually lurks in those same eyes and that the gruff voice frequently gives utterance to thoughts that are noble and sublime.

CLASSES

The Tomb of King Mausolus ▾ ▾ ▾

THE OLD and well known, yet ever new story of the love of a woman for a man, is the theme of the erection of the tomb of King Mausolus. Of the many beautiful love stories which have come down to us out of the legends of the past, perhaps none is more touching because of the constancy and steadfast loyalty of the devotion it portrays. **Q** Mausolus and his sister, Artemisia, were children of Hecatomnus, ruler of the ancient kingdom of Caria. History tells us that they were both endowed with remarkable beauty and wisdom. As children they were inseparable playmates, and when they grew up they became husband and wife, according to the custom of the royal Carian family. Few marriages have been happier than this of brother and sister, and when Mausolus died the heart-broken Artemisia began the erection of a tomb to honor his memory. It was to be the wonder of the world. Four of the most renowned sculptors of that period were set to work to adorn the sides of the structure, and though Artemisia died before the completion of the tomb, the sculptors continued their work, each vying to surpass the others in excellency of his craft. **Q** It was not the magnitude of the mausoleum which won the admiration of all who saw it, for it covered but half the area of the Parthenon. Fame came to it because of its graceful outlines, its harmonious coloring, its artistic placement of reliefs and statues, its perfection of each minute detail, and the light and airy effect which it created. Earthquakes have since levelled the imposing structure and the stones of its foundation were later used in the construction of the fortress of St. Peter. Years ago all the fragments that could be gathered together were taken to the British Museum. It is there that the visitor of today will find the best of all that remains of this wonderful monument—the broken silent witnesses of the abiding love of a queen for her brother-husband.

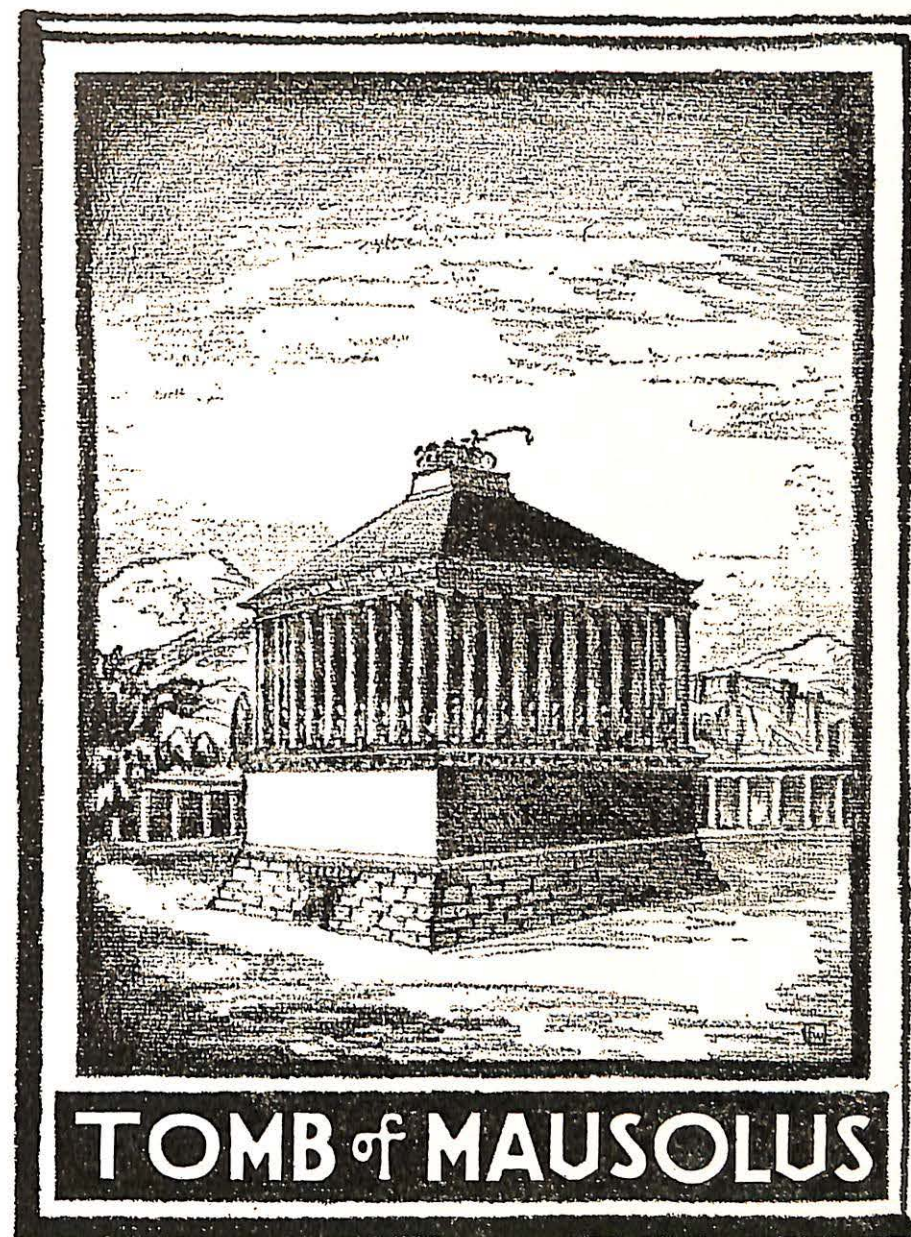

SENIORS





Renshaw

Leever

Senior Class

President ----- Philip Renshaw
Vice-President ----- Florence Leever

FOUR YEARS have passed since 103 green and bewildered Freshmen entered the doors of Linfield College. These years have been busy ones, and the Class of 1931 leaves behind it a worthwhile record of varied achievements.

During the first year the class won the annual Sophomore-Freshman contests, thereby gaining a right to place its numerals on the grandstand. At the close of the school year the Freshmen were recognized as a rapidly growing group, one destined to fill an important place in college life. Thus ended a most successful year.

The presentation of the Sophomore play, "The Goose Hangs High," marked an important occasion in the second year. Then, too, members began to take prominent parts in school activities, including forensics, music, dramatics and athletics.

As Juniors they became even more active, contributing leaders to all school affairs. The Junior song and stunt and the clever blue sweaters with gold numerals attracted much attention.



Breeding

Rattey

1931

Secretary ----- Edna Breeding
Treasurer ----- Florence Rattey

Three years rolled by in rapid succession and 49 members of the class of 1931 returned to fill the ranks of Seniors. Senior parties, arranged by Florence Leever, vice-president, proved to be pleasant diversions. In October, at a box social, the Seniors forgot their dignity and frolicked in a manner more becoming undergrads. Equally enjoyable were the Thanksgiving and Christmas parties, and a banquet with the Valentine idea as motif.

Many members of the class stood high in scholarship throughout their college course.

The Senior class play "Skidding" was an outstanding event, being one of the best productions ever sponsored by the college. With the passing of the class of '31 Linfield loses valuable leaders in all its activities. It is with mingled regret and expectation that the members leave Linfield's halls and go out to take their places in broader fields of teaching, business and other paths of service.





LOUISE JENNINGS Roseburg, Ore.

B. A. Economics and Business Administration; Kappa Alpha Phi; Alpha Psi Omega; Pi Kappa Delta; Phi Kappa Gamma; Pi Gamma Mu; Secretary A. S. L. C.; Cardinal Masque; Varney Club; President 3; Debate 1, 2, 3, 4; Review Staff 3, 4; Secretary to President and Registrar; May Day Court 2, 4.

"Her womanly grace, exceptional ability and beautiful character combine to make her influence far-reaching."

ACE IRVINE Earlington, Wash.

B. S. Economics and Business Administration; Iota Omega Mu; Pi Gamma Mu; General Manager A. S. L. C.; May Day Court 4.

"Able as a thinker, competent as an executive."

ANDRES JANORAS Philippine Is.

B. S. Political and Social Science; Tau Delta Sigma; Student Volunteer; Pi Gamma Mu.

"He proves the saying, 'Precious things come in small packages'."

FLORENCE LEEVER McMinnville, Ore.

B. A. English; Lambda Lambda Sigma; Alpha Psi Omega; Conservatory 4; Cardinal Masque; Gardiner English Club; Le Cercle Francais; Glee Club 4; Secretary Y. W. C. A. 4; May Day Court 3, 4.

"Like a priceless gem—so polished, so lovely, so fair."

MARIE MANESS Gresham, Ore.

B. S. Political and Social Science; Kappa Alpha Phi; Alpha Psi Omega; Pi Kappa Delta; Vice-President A. S. L. C.; Conservatory 1, 2, 3, 4; Cardinal Masque; Varney Club; Debate 2, 3; Glee Club 1, 2, 3, 4; Class President 1; Basketball, Volleyball 1, 2, 3; D. O. T.; May Day Court 2; Maid of Honor.

"Admirable for her comely dignity and loved for her compelling sweetness."

CECIL JOHNSON Gooding, Idaho

B. S. Economics and Business Administration; Phi Epsilon; Alpha Psi Omega; President 4; Dramatic Manager 4; Cardinal Masque; Dramatics 2, 3, 4; Class President 3; Conquest Class President 4; May Day Court 2, 4.

"Generous-hearted, persevering, an ever-ready friend."

ARTHUR JOHNSON Morris, Ill.

B. A. Political and Social Science; Phi Epsilon; Phi Kappa Gamma; Pi Gamma Mu; Glee Club 3, 4; Conservatory 4; May Day Court 3.

"A man who seeks with earnestness and determination those things he most desires."

HELEN MCGILLIVRAY Hawthorne, Cal.

B. A. Spanish; Sigma Kappa Phi; Phi Kappa Gamma; Gardiner English Club; Cardinal Quill Club; Le Cercle Francais; Spanish Club; L. C. Club; Review Staff 4; Women's Athletics 1, 2, 3, 4.

"A good athlete—an honor student—and so infinitely kind."

GAIL McCLEAN Salem, Ore.

B. A. Sociology; Kappa Alpha Phi; Alpha Psi Omega; Pi Gamma Mu, President 4; Executive Board 2, 3, 4; Varney Club; Le Cercle Francais, President 3; Debate 1; Oratory; Library Assistant 2, 3, 4.

"Gail is distinctive in her charm, understanding and capability."

VICTOR JONES Waterville, Wash.

B. E. Economics and Business Administration; Phi Epsilon; Pi Kappa Delta; Pi Gamma Mu; Cardinal Masque; Varney Club; Cardinal L. Club; Debate 1, 2, 3, 4; Football 2, 3, 4; May Day Court 3.

"An excellent physique and an able mind make him outstanding."

RUTH POWELL McMinnville, Ore.

B. A. English; Sigma Kappa Phi; Cardinal Masque; Gardiner English Club; Dramatics 2; Debate 1, 2; Glee Club 4; Basketball 1; Pep Staff 2; May Day Court 4.

"Ruth is versatile and attractive, with an engaging personality."

FRED KETCH McMinnville, Ore.

B. S. Chemistry; Delta Psi Delta; Science Club; Assistant in Chemistry 3, 4.

"He is resolute and undaunted in his scientific search for truth."

GLENN ZIMMERMAN Portland, Ore.

B. S. Biology; Delta Psi Delta; Gardiner English Club 2, 3; Science Club; Glee Club 2, 3; Y. M. C. A. Cabinet 3; May Day Court 3, 4.

"In his steady efforts and unalterable faith he finds the realities of life."

BERNA ORR McMinnville, Ore.

B. S. Education; Sigma Kappa Phi; Pi Gamma Mu; Conservatory 3, 4; Science Club; Y. W. C. A. Cabinet 2; May Day Court 4.

"Loyal to her friends, interested in her work, she is admired and well-liked by many."

ALICE MORFORD Spokane, Wash.

B. S. Mathematics; Sigma Kappa Phi; Alpha Psi Omega; Cardinal Masque; Cardinal Quill Club; Science Club; Dramatics 2, 4; Glee Club 2, 3, 4; Volleyball 4; Basketball 4; Baseball 4; D. O. T.

"With an integrity of purpose she leads a life that is serviceful and consistent."

RAEMER SCHREIBER McMinnville, Ore.

B. A. Physics; Alpha Gamma Nu; Phi Kappa Gamma; President A. S. L. C.; Cardinal Masque; Cardinal Quill Club; Science Club; Y. M. C. A. Cabinet 1, 2; Oak Leaves Staff 1, 2, 3, 4; O. O. O.; Assistant in Physics 4.

"Yesterday he dreamed; today he plans; tomorrow he will achieve."

ORLIE RUSSELL Carlton, Ore.

B. S. Social Science; Tau Delta Sigma; O. O. O.

"Ever pleasant and friendly."

FRANCES PETIT Fruitland, Idaho

B. A. Mathematics; Alpha Sigma Phi; Science Club; Le Cercle Francais; D. O. T.; May Day Court 2.

"An industrious worker, constantly seeing the best."

FLORENCE RATTEY Portland, Ore.

B. A. German; Phi Beta Mu; Phi Kappa Gamma; Alpha Psi Omega; Cardinal Masque; Le Cercle Francais; Spanish Club; L. C. Club; Glee Club 1, 2, 3, 4; Y. W. C. A. Cabinet 4; Volleyball 2, 3, 4; Basketball 2, 3, 4; Baseball 2, 3, 4; Tennis 1, 2, 3; Soccer 3, 4; Class Treasurer 3, 4; D. O. T.; Pep Staff 3, 4; May Day Court 2.

"She has made campus life sparkle with her spontaneous laughter and buoyant enthusiasm."

PHILIP RENSHAW Portland, Ore.

B. A. Economics and Business Administration; Alpha Gamma Nu; Alpha Psi Omega; Pi Kappa Delta; Phi Kappa Gamma; Pi Gamma Mu; Cardinal Masque; Cardinal Quill Club; Le Cercle Francais; Class President 4; Oratory 4; President Y. M. C. A.; May Day Court 4.

"His unusual ability will take him far in social and intellectual fields."





JEANNETTE FREEZE Portland, Ore.
B. A. French; Kappa Alpha Phi; Pi Kappa Delta; President 4; Phi Kappa Gamma; Cardinal Masque; Varney Club; Le Cercle Francais; Spanish Club; Debate 1, 2; Oratory 2; Glee Club 3; Y. W. C. A. Cabinet 2, 3, 4; Vice-President 2, 3; National Student Council 4; Review Staff 3; Oak Leaves Editor 4; Basketball 2, 3; Baseball 2, 3; Assistant in French 4.
"With her gifted power and radiant love she ever seeks to serve."

HENRY ANKCORN Palouse, Wash.
B. S. Economics and Business Administration; Alpha Gamma Nu; Cardinal Masque; Glee Club 1, 2, 3, 4; O. O. O.; Yell King 3, 4; May Day Court 4.
"A cleverness, an easy-going way, a big-heartedness that belong only to 'Hank'."

SALVADOR CABALUNA Philippine Islands
B. A. English; Gardiner English Club.
"Serious-minded, ever seeking for knowledge."

HELEN ALEXANDER Salem, Ore.
B. A. Sociology; Kappa Alpha Phi; Pi Gamma Mu; Gardiner English Club; President 3; Cardinal Quill Club; Le Cercle Francais; Y. W. C. A. Cabinet 4; Review Staff 2; Oak Leaves Staff 4; Head Library Assistant 2, 3, 4.
"With an exquisite spirit of unflinching sweetness she wins the hearts of many."

BERNICE SELBERG Portland, Ore.
B. A. Spanish; Phi Beta Mu; Phi Kappa Gamma; Alpha Psi Omega; Cardinal Masque; Le Cercle Francais; Spanish Club; L. C. Club; Glee Club 2, 3, 4; A Capella Choir 4; Y. W. C. A. Cabinet 3, 4; Y. W. C. A. President 4; Volleyball 1, 2, 3, 4; Basketball 1, 2, 3, 4; Baseball 1, 2, 3, 4; Soccer 3, 4; D. O. T.; May Day Court 3, 4.
"A leader in ideals, her well-rounded life is ever an inspiration."

VENANCIO DEMANDANTE Philippine Is.
B. A. Political and Social Science; Tau Delta Sigma; Pi Gamma Mu; Spanish Club; Student Volunteers; Glee Club 3, 4.
"Pleasant-natured, a thorough student and a faithful friend."

WOLFORD DAWES Newberg, Ore.
B. A. History; Entered as a senior from Pacific College.
"Dominated by a noble sincerity which leads to worth-while accomplishments."

MARY ANN WILLIAMS Portland, Ore.
B. A. English; Kappa Alpha Phi; Conservatory 1, 2, 3; Gardiner English Club; Orchestra 3; Oak Leaves Staff 3; Basketball 3.
"A wealth of hidden gold awaits those who penetrate beneath her winsomeness and refinement."

GWENDOLYN TAYLOR McMinnville, Ore.
B. A. Chemistry; Alpha Sigma Phi; Varney Club; Science Club; Le Cercle Francais; Debate 3, 4; May Day Court 3.
"Quiet and unassuming, with an inward look that is deep and an outward look that is unselfish."

RESURRECCION DRILON Philippine Is.
B. A. English; Gardiner English Club; Le Cercle Francais; Spanish Club.
"His winning smile reveals a soul that ever seeks the finer things of life."

EDNA BREEDING McMinnville, Ore.
B. A. French; Zeta Chi; Cardinal Masque; Le Cercle Francais; D. O. T.; May Queen.
"Her serenity and gentle ways bespeak her true dignity."

JOHN HARRIS McMinnville, Ore.
B. S. Economics and Business Administration.
"In his chosen field he will accomplish worthwhile things."

DONALD PARENT Portland, Ore.
B. A. Spanish; Alpha Gamma Nu; Phi Kappa Gamma; Alpha Psi Omega, President 3; Glee Club Manager 2; Cardinal Masque; Glee Club 1, 2, 4; Winner Clement-Krook Trophy 2; May Day Court 2, 4.
"With his brilliant mind and striking individuality he will rise to great heights."

RHODA CHENEY Oakland, Cal.
B. A. English; Zeta Chi; Alpha Psi Omega; Cardinal Masque; Gardiner English Club; Varney Club; Dramatics 2, 3, 4; Orchestra 1; Volleyball 1, 2; Basketball 1; Baseball 2; Tennis 2; D. O. T.; May Day Court 4.
"Talented and artistic, distinctively attractive, pleasing in manner."

MARJORIE BEAL Boise, Idaho
B. S. Education; Phi Beta Mu; Debate 3; Orchestra 3.
"Lofty ideals and deep thoughtfulness show in her every word and action."

KENNETH HEWITT McMinnville, Ore.
B. S. Sociology; Iota Omega Mu; Pi Gamma Mu; Cardinal L. Club; Debate 4; Glee Club 4.
"Youthful in his fun, manly in his convincing ways."

LEWIS GASKELL Spokane, Wash.
B. S. Economics and Business Administration; Alpha Gamma Nu; Cardinal Masque; Class President 1.
"Business-like, a man who speaks little of the thoughts he possesses."

MARJORY HEWITT McMinnville, Ore.
B. A. Mathematics; Kappa Alpha Phi; Women's Athletic Manager 4; Cardinal Masque; Science Club; L. C. Club; Y. W. C. A. Treasurer 3; Volleyball 3, 4; Basketball 3, 4; Baseball 3, 4; Soccer 3, 4; Class Vice-President 3; D. O. T.; Handbook Manager 4; May Day Court 4.
"Beautiful and charming, delightful wherever she is."

MILDRED CHRISTENSEN McMinnville
B. A. Music; Kappa Alpha Phi; Rho Psi Upsilon; Le Cercle Francais; Conservatory 1, 2, 3, 4.
"Beneath her sterling qualities we find a heart like gold unalloyed."

ELWIN HUTCHENS Newberg, Ore.
B. S. Mathematics; Phi Epsilon; Science Club; Cardinal L.; Baseball 3, 4.
"His keen mathematical mind will insure him success."





MELVIN CORE Silver Creek, Wash.
B. A. English; Delta Psi Delta; Gardiner English Club.
"He is not widely known, but we like what we know."



ELIZABETH DAVIES Everett, Wash.
B. A. French; Kappa Alpha Phi; Rho Psi Upsilon; Executive Board 3; Conservatory 1, 2, 3, 4; Cardinal Quill Club; Le Cerele Francais; Glee Club 2, 3; Review Staff 1; Oak Leaves Staff 1; Junior Piano Recital; Volleyball 2.
"With her happy, loving ways she endears herself to us."



MARGARET ROBSON Portland, Ore.
B. S. Chemistry; Kappa Alpha Phi; Conservatory 3; Science Club; Y. W. C. A. Cabinet 3; University of Oregon Medical School 4.
"A life beautifully poised, wisely planned, graciously lived."



LEON BEAL McMinnville, Ore.
B. S. Mathematics; Alpha Gamma Nu; Alpha Psi Omega; Dramatic Manager 2; Cardinal Masque; Science Club; O. O. O.
"His earnest and steadfast purpose guide him in paths of friendly service."



PHILLIP FOORD McMinnville, Ore.
B. A. English; Tau Delta Sigma; Pi Kappa Delta; Gardiner English Club; Varney Club President 4; Debate 1, 2, 3, 4; Oratory 3; Glee Club 1, 2, 3, 4; Assistant in Public Speaking 4; May Day Court 4.
"Always ready with fun, but underneath an unusual depth of seriousness and force."



KENNETH DERBY Jerome, Idaho
B. S. Biology; Tau Delta Sigma; Glee Club 2; Orchestra 1, 2; Laboratory Assistant in Biology 3, 4.
"One who is wrapped up in study and scientific research."



LAWRENCE HOSTETLER McMinnville
B. S. Mathematics; Alpha Gamma Nu; Executive Board 1; Cardinal Masque; Science Club; Cardinal L Club; President 4; Dramatics 2; Seabeck Delegation 2, 3, 4; Basketball 1, 2, 3, 4; Baseball 1, 2, 3; Captain 4; Football 1, 2, 3, 4; Class President 2; Board Student Promotion 2; May Day Court 4.
"Well-liked, an all-around personality and always ready for action."

JAMES AGEE McMinnville, Ore.
B. A. History; Basketball 1, 2, 3, 4; Football 1, 2, 3, 4.
"He has helped his school to win many a game."

HAROLD SMITH Carlton, Ore.
B. A. English; Entered as a senior from University of Oregon.
"A fine combination of physical strength and intellectual vigor."

JUNIORS



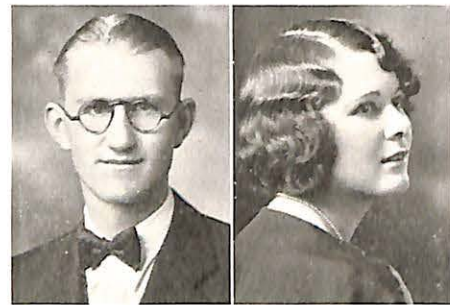

Wright Douglass

Juniors

President ----- Ernest Wright
 Vice-President ----- Vivian Douglass

The Junior Class constituted a good part of the backbone of college activities during 1930 and 1931. It contributed a large per cent to the football and basketball teams.

The managership of the A. S. L. C. was well represented among its members. Juniors were especially outstanding in the forensic department.

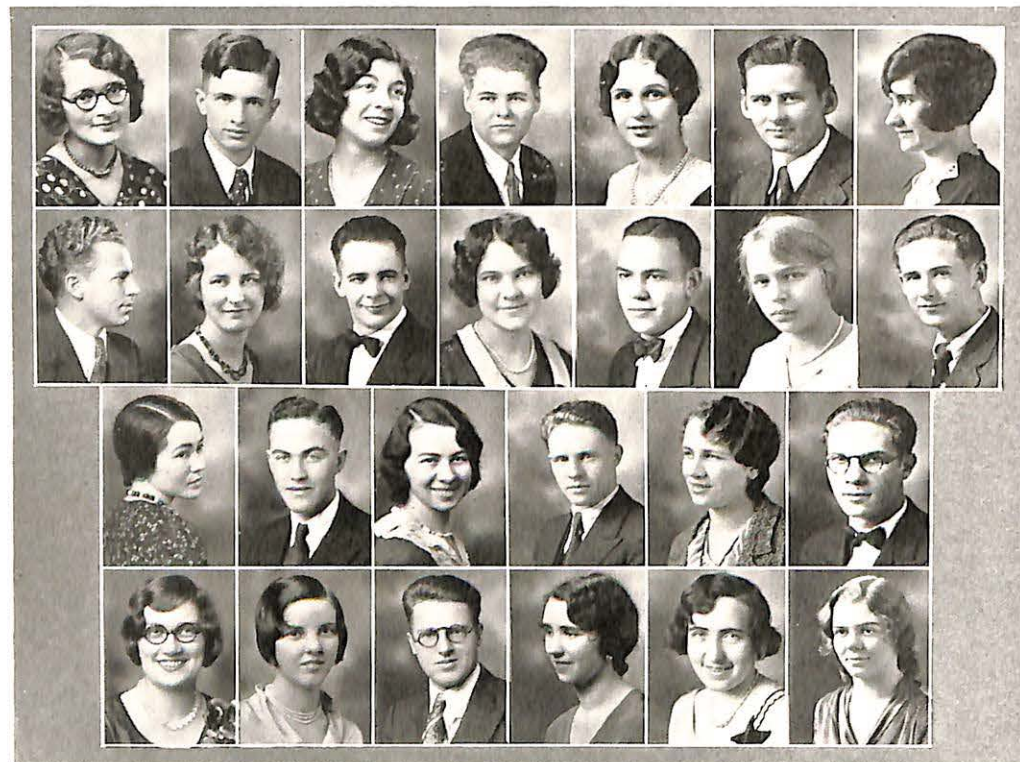

L. Beal, Odell, Beswick, Sneed, Scott, Cook, Conner
 Buckingham, Woods, Hollinshead, Parsons, Wilson, Lovegren, Redmond
 Frost, Jenkins, Dirks, H. Gwin, Ralston, French
 Heseman, McFall, Gould, Shoun, Buirgy, Davidson

1932



Doak Gillam

Secretary ----- Marguerite Doak
 Treasurer ----- Chester Gillam

They are also very active in music and dramatic activities.

A "Kid Party" held in January in the Music Hall was successful and thoroughly enjoyable.

In many ways the Juniors have contributed definitely toward the betterment of a greater Linfield.

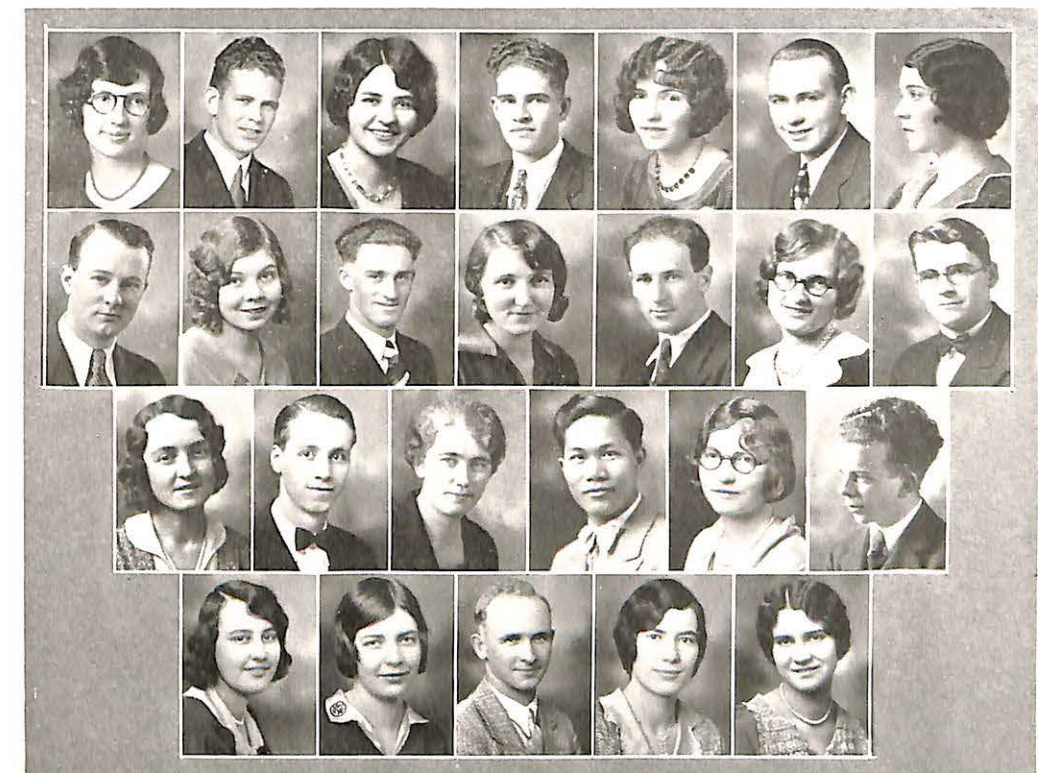

Nissen, J. Good, Schick, Clark, Weeks, Inskip, Reider
 N. Riley, Pierson, Tomlinson, Burns, Hugg, A. George, Hunter
 Senn, Munsell, Ledine, Palmear, Bailor, Cummins
 Croeni, Bennett, Johnson, Laughlin, Foreman

SOPHOMORES





Swanson Hezeltine

Sophomores

Paul Swanson -----President
 Edith Hezeltine -----Vice-President

In being victorious over the freshmen in the annual contests of traditional fall events, the sophomores again proved their mettle and earned the right to paint their numerals on the grandstand.

The class is justly proud of its nine lettermen, and of the many others—both men and women—who have shown interest in athletics. It is a real tribute to the class, that a sophomore was chosen as a member of the All-



Crippen, Kenyon, Peters, Joiner, Dailey, Page, Wiesner, Hanson
 Woods, Simonson, Buchanan, A. George, H. Wells, Henry, Saunders, Compton
 Kienle, Folger, Derby, Hansen, Youngberg, Goodrich, Groesbeck, Thompson, Ware
 Druse, VonPinnon, F. Riley, Laartz, Strong, A. Tharp, Snyder, E. Taylor, Lehman
 Stuller, Wakeham, Mills, Baker, Gates, Sargent, Canedy, Lancefield

1933



Cullen Frerichs

Betty Cullen -----Secretary
 Robert Frerichs -----Treasurer

Northwest Conference basketball team.

Vital influence was given by members of the class to the upbuilding of the music and dramatic activities of the campus, as well as forensic work and college publications.

The sophomore play, "White Collars" was presented with genuine dramatic skill, thus marking a real accomplishment of the year.



L. Taylor, Lever, Richmond, Sweany, Canterbury, Leach, Wilkens, Hillborn
 Eckman, B. Davidson, Nelson, Painton, V. Taylor, Hoshino, B. George, Bride
 Schrader, Cyphers, Hobbs, C. Stevens, Frerichs, Gustafson, Elm, Robbins, Walker
 Weeks, Jenks, Cameron, Stinson, Casey, Davis, Darby, Gustafson, Henry
 Scoble, Weaver, Kaseberg, Barendrick, Mason, Hillier, Clark, Rosvold

FRESHMEN



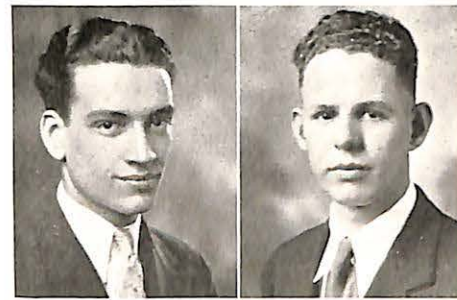

Waltz Good

Freshmen

Homer Waltz -----President
 Fred Good -----Vice-President

The enthusiasm of the ninety-one freshmen as they made their triumphal entry on the campus in the fall has characterized the activities of the class throughout the entire year.

Although the annual tug-o-war across the Cozine creek was won by the sophomores, the four other events of the contest were evenly divided.

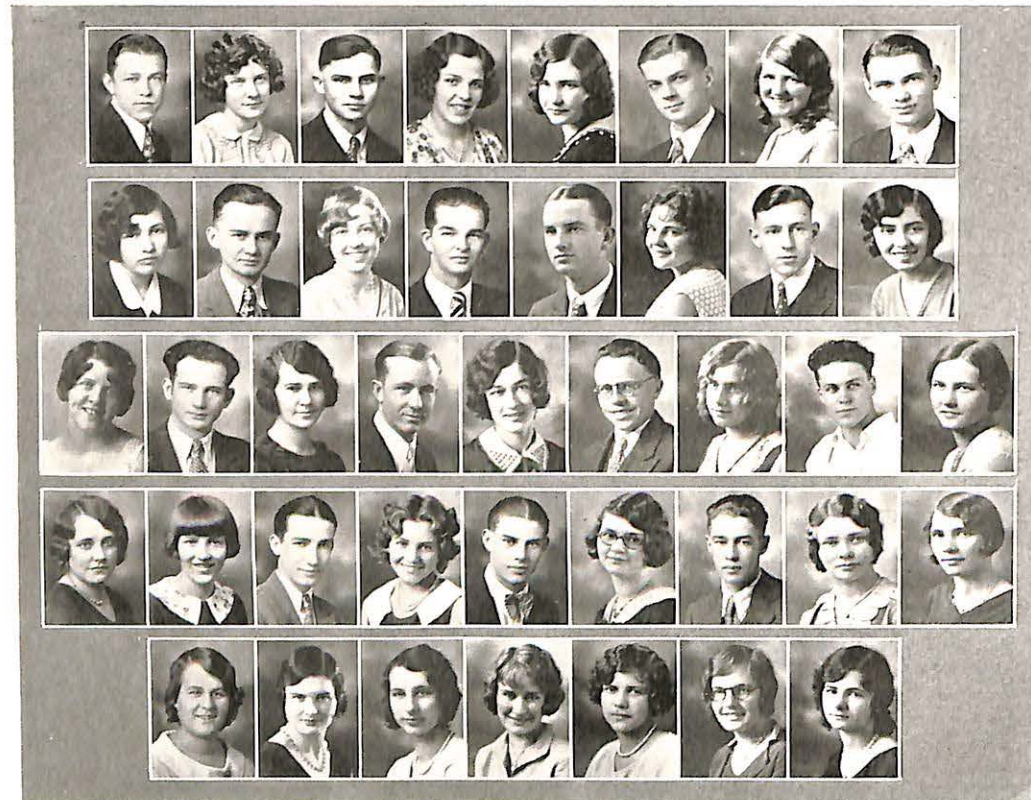

Christensen, Cummins, Huff, Lever, Burr, Booth, Kuka, Fuller Botting, Harris, Allison, Knox, Graves, McGraw, Hickox, Kenyon Andrews, Dye, Lantis, Durham, Bartlow, E. Gwin, Bond, Dodson, Crowell Kerr, Hubbard, Siler, Crowder, McFall, Farrens, Beadle, Beverlin, Bell Fudge, Burkey, Laughlin, Stillings, Lundstrom, Heathman, Jernstedt

1934



McReynolds Barklow

Suzanne McReynolds -----Sec'y-Treas.
 Leslie Barklow -----Sergeant-at-Arms

With efficiency and zeal the members of the class contributed in a real way to the upbuilding of campus life by participating in the various activities. Much interest was shown and active part taken in forensic work, musical lines, publications, and athletics.

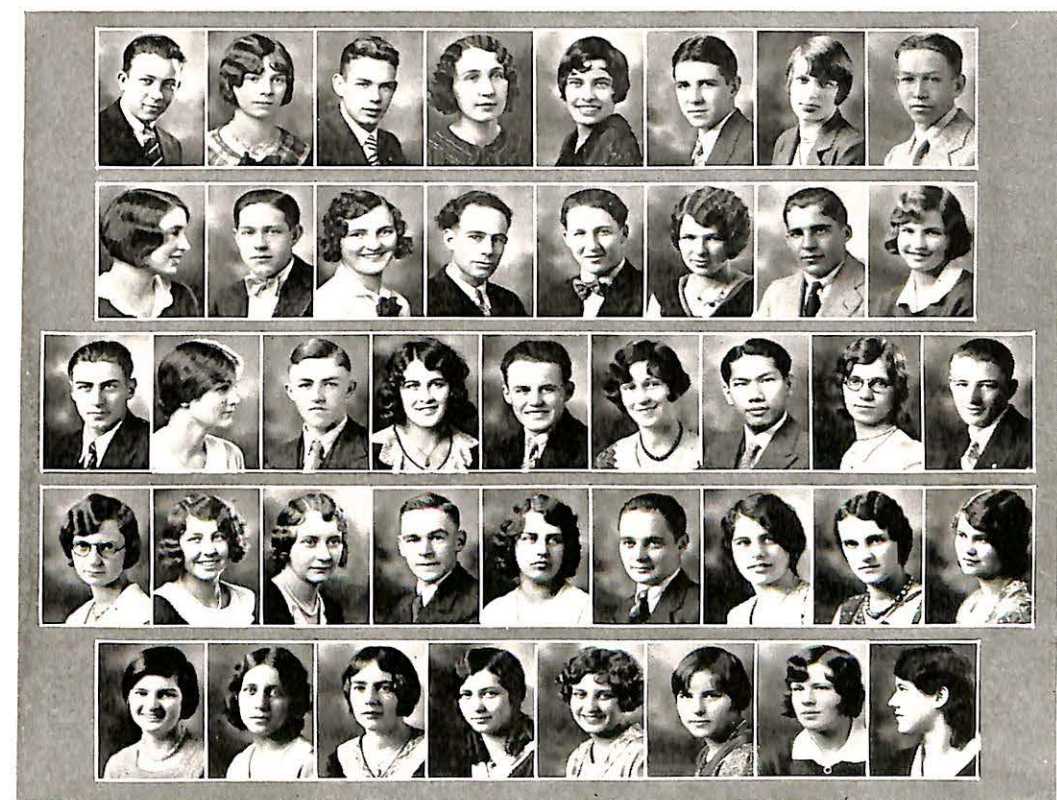

Wright, Youngberg, Laughlin, Toney, P. Wilkens, Wilcox, D. Wilkens, Mendenhall E. Tharp, Bradley, Light, Monner, Stiles, Macy, Stewart, J. McAllister Stevens, Gregory, Watson, Hamilton, Thomson, Ramsey, Bautiste, Tilden, Struchen Snyder, Hoffman, Mahood, Miller, Sitton, Strong, Harrison, Harrington, Moore Tomlinson, Smith, Grover, Porter, Olson, Wells, R. McAllister, Starr

A. S. L. C.

The Olympian Zeus ▾ ▾ ▾ ▾

TO FEW men has been given the task of creating a god, but such was the work of the Greek sculptor, Phidias, who modelled the statue of the Olympian Zeus. He created such a wonderful and life-like image that all who saw it felt that it looked just as a god should look. Not a trace remains of Phidias' masterpiece, but tradition and legend tells us that so real was the statue that in looking on it, one saw not the ivory and gold with which it was inlaid, but the actual god Zeus, ruler of Olympia. ¶ Little is known of Phidias' parents except that his father before him was a sculptor, but it is easy to imagine the curly-haired, blonde Greek laddie playing in the sand or modelling figures in clay for his playmates. Early in life he was placed under the greatest teachers of that age of renowned sculptors, and when very young he showed his ability to do great work. He soon became dissatisfied with the marble which other sculptors used, because it could not be made to look life-like, and after many years of experimenting adopted the ivory and gold inlay which he used to such perfection in this, his masterpiece. ¶ Phidias lived during the reign of Pericles, the most brilliant period of Greek art and history. The wonderful sculpturing of the Parthenon was inspired by him, and he, himself, devoted his genius to the statue of Athena which adorned it. But prominence always brings enemies and Phidias, with the downfall of Pericles, was banished from Athens. He took refuge in the city of Olympia, where the temple of Zeus was then in the process of construction. To him was given the task of sculpturing the image of the ruler of the gods, and for eight years he labored on this magnificent piece of work. When he had completed it men said that Phidias alone had seen the gods, for he alone had the art to make them visible.

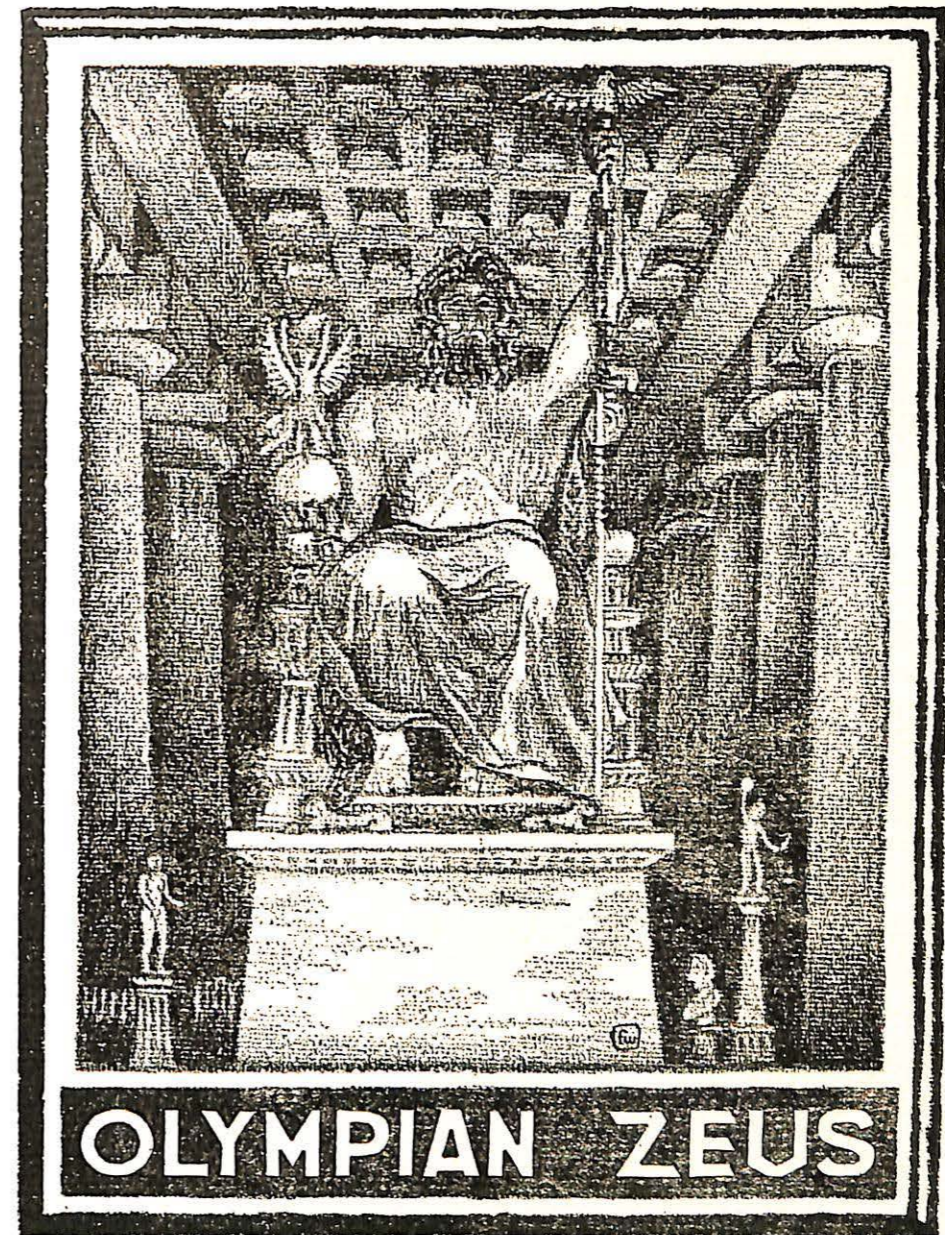

OLYMPIAN ZEUS



Raemer Schreiber

President A. S. L. C.

WHILE there are many organizations on Linfield's campus which embrace varied activities and which include in their membership a large number of students, the one organization which maintains a balanced program of extra-curricular activities for all the students is that of the Associated Students of Linfield College.

All its activities are organized under one head and are regulated by one governing body, but its branches extend in every direction: dramatics, athletics, music, literature and forensics—enough to give every student an opportunity to develop his resources.

During the past year the A. S. L. C. has carried on a full program of activities in spite of the financial difficulties due to the general business conditions. No phenomenal achievements or growths have been chronicled during the present year, but a harmonious organization full of activity has been maintained.

The A. S. L. C. is greatly indebted to the members of the executive board who have fulfilled their duties in directing the business and finances of the association without remuneration and with scarcely any recognition.



Swenson Buckingham Maness McClean Gregory Ramsey Freeze Thompson Jennings Shoun

Associated Students Linfield College

OFFICERS

President ----- Raemer Schreiber
 Vice-President ----- Marie Maness
 Secretary ----- Louise Jennings
 Treasurer ----- Professor W. C. Gregory
 "Oak Leaves" ----- Jeannette Freeze
 "The Review" ----- Paul Swanson

Representatives to the Executive Board

Senior Class ----- Gail McClean
 Junior Class ----- Wallace Buckingham
 Sophomore Class ----- Leonard Thompson
 Freshman Class ----- Margaret Ramsey
 The Conservatory ----- Lucille Shoun

TO the Associated Student Body of Linfield College is delegated the control of all major student activities. It is composed of all students registered in Linfield College, as well as the faculty members.

General supervision of all activities and the administration of all funds is under the control of the executive board. It is composed of nine members, which include the president, vice-president, secretary and treasurer of the student body, and an elected representative from each class and from the conservatory of music.

At regular weekly meetings of the board the requests of the various managers are granted, all expenditures of the student body are approved, and athletic and forensic schedules are sanctioned.

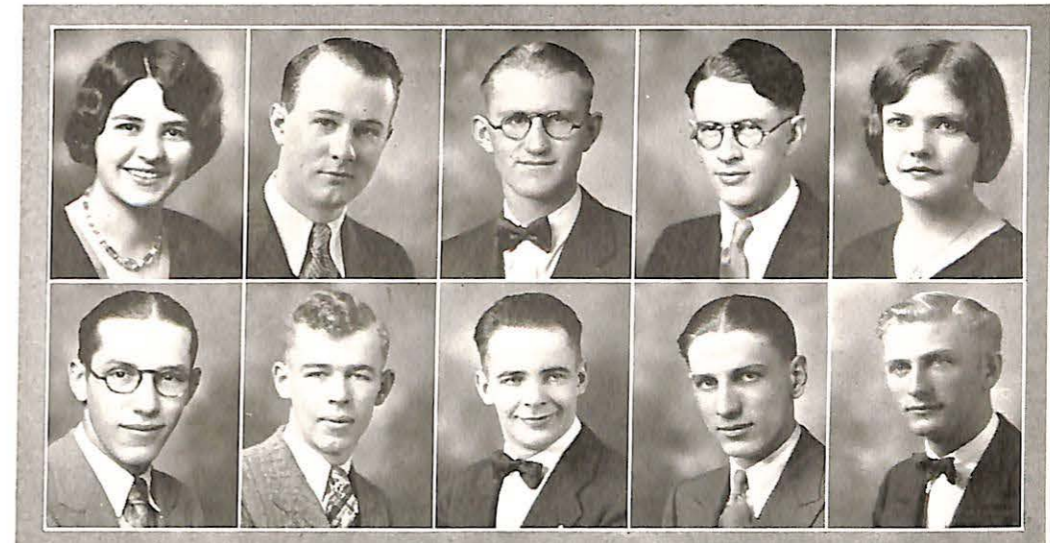

Schick Weeks N. Riley Frerichs Ernest Wright Hollinshead Irvine Anckorn Hewitt C. Johnson

A. S. L. C. Managers

General A. S. L. C. ----- Ace Irvine
 Athletic ----- Russell Hollinshead
 Review ----- Ernest A. Wright Jr.
 Oak Leaves ----- Norman Riley
 Forensic ----- Frances Schick
 Dramatic ----- Cecil Johnson
 Glee Club ----- George Weeks
 Women's Athletic ----- Marjory Hewitt
 Band and Orchestra ----- Robert Frerichs
 Pep Staff ----- Henry Anckorn

TO insure responsibility the various student activities are headed by student managers under the direction of the general manager, but all are directly responsible to the executive board, which is in turn responsible to the associated students. The success of student body undertakings during the past year is to a great extent the result of the effort, enthusiasm and loyalty of these managers, working together with the other student body officers.

The general manager, manager of the Review and manager of Oak Leaves are elective offices and are filled at regular student body elections. But on the executive board rests the responsibility for the nomination and election of the other five managers.

Extra-curricular activities such as those carried on under the leadership of these managers are a vital force in student life. Much credit goes to this year's managers for their successful carrying out of their duties.



Durham Maness Goodrich
 Weeks R. Beal
 B. Davidson V. Taylor

Board of Student Promotion

Marie Maness, *Chairman*

Ruth Beal
 Bonnie Davidson
 Virginia Taylor

Alva Goodrich
 George Weeks
 Claude Durham

Organized in 1926, the Board of Student Promotion has for its aim "A Bigger and Better Linfield." Since the former duties of the Field Secretary of the college have been placed in the hands of the board its work is extensive and very important. Through personal contact and correspondence the board strives to make acquaintance with students who are interested in attending Linfield.

Each year the board sponsors a chapel program on "Booster Day," and then reveals its plans for future activities. On May Day, also known as Prospective Student Day, the board does its greatest work in entertaining prospective students. The work of this group is exceedingly valuable and through its efforts many students are induced to attend Linfield.

Membership consists of the Vice-President of the student body, who automatically assumes chairmanship of the board, and six appointed members.



Ankorn Rattey
 R. Beal B. George

Pep Staff

Yell King ----- Henry (Hank) Ankorn
 Song Duchess ----- Ruth Beal
 Song Leaders ----- Florence Rattey
 (Bertha George)

ALMA MATER

We'll be loyal to old Linfield
 With her backing never yield.
 Each day will bring some vict'ry
 One more honor for her shield.
 The Old Oak gives us courage,
 Keeps us steadfast on our way;
 For her we'll fight with all our
 might,
 Alma Mater we're loyal to you.

You may search all Linfield's hist'ry
 For one mark of disloyalty;
 Each student upholds her spirit
 With her loyal faculty.
 Linfield's friendships are the truest,
 They will back you with each test.
 For you we'll fight with all our
 might,
 Alma Mater we're loyal to you.

Among the songs composed during the year the "hit" was "Our Linfield Serenade," written by LaVinia Buirgy and Gail McClean. It fills a need for serenades and is proving to be very popular.

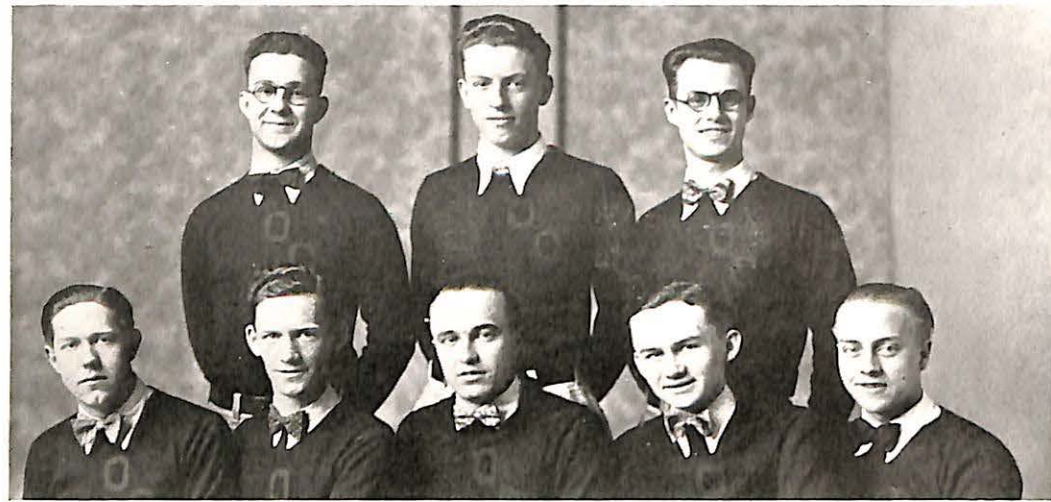

Front Row—Bradley, Sweany, Kaseberg, Harris, Hansen
 Second Row—F. Riley, Cameron, Gustafson

Knights of the Order of the Old Oak

President -----Francis Riley

Since their organization ten years ago the Knights of the Order of the Old Oak have not swerved from their purpose of perpetuating the ideals and traditions of the college.

The principal work of the organization is to assist in handling athletics and games by regulating conduct, selling tickets before the games and receiving them at the gates, and in welcoming the visiting teams.

The organization is composed of twelve members, of whom six are freshmen and six are sophomores. In this way each knight serves for a term of two years.

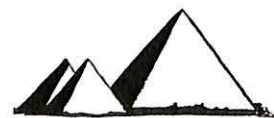

Front Row—Weaver, Gates, Von Pinnon, Mason, Kienle, Davidson
 Second Row—Stinson, L. Taylor, Hezeltine, A. Tharp, Barendrick

Daughters of Tradition

President -----Bonnie Davidson
 Vice-President -----Lillian Von Pinnon
 Secretary-Treasurer -----Edith Hezeltine
 Initiator -----Mable Weaver

The Daughters of Tradition, an organization of twelve sophomore women selected at the end of each school year from the Freshman class, was organized eight years ago for the purpose of impressing upon Freshman women the importance and significance of college life and traditions.

The group this year has faithfully performed its duty by enforcing the wearing of the green, by loyally supporting athletic contests, and by cooperating with the school in pep promotion projects. It is with the sincerest good will and sympathy that the D. O. T.'s of 1931 hand down to their successors their well-known authority.



PUBLICATIONS



Oak Leaves



Freeze
N. Riley

TEN years ago the first "Oak Leaves" of McMinnville College appeared. Previous to this time the Review Staff published an extra edition of the Review at every commencement season which in its limited way represented the activities of the year.

By the following year the college had changed its name, so that, in 1922, the first Oak Leaves of Linfield College appeared.

Each annual has, in turn, been distinctive and individual in theme and presentation. Yet each has succeeded in being, as stated in the foreword of the first "Oak Leaves" "an honest endeavor to try to picture the life and activities of our Alma Mater as they really are."

The Staff

Jeannette FreezeEditor-in-Chief	Florence MacyAssistant Art Editor
Norman RileyBusiness Manager	Helen AlexanderClasses
Dorothy DirksAssistant Editor	Elizabeth DaviesOrganizations
Herbert HunterAthletic Editor	Edith May JenksFeatures
Fred WilkensArt Editor	Raemer SchreiberHumor



Schreiber
Jenks

Dirks
Alexander

Macy
Davies

Wilkens
Hunter

Linfield Review

INTEREST and accuracy of news, attractiveness and originality of presentation have characterized the high standards to which the Linfield Review, weekly publication of the Associated Students of Linfield, has attained this year.

With an editorial policy that is conservative and well-guided, the paper has at all times endeavored to serve the best interests of the student body.

The "Review" owes its popularity and success this year, as in the years past, to the co-operation of the staff and the business men of McMinnville.

Paul SwansonEditor-in-Chief
Ernest WrightBusiness Manager
Roy BeadleAssistant Editor

Editorial Staff: Edith May Jenks, Dorothy Dirks, Peggy Groesbeck, Louis Scoble, LaVinia Buirgy, Raemer Schreiber, Helen McGillivray, Lillian VonPinnon, Elizabeth Davies and Tom Leever.

Business Staff: Claude Durham, Max Knox, Lucile Tomlinson, Manila Light and Edwin Gwin.



Swanson
Ernest Wright

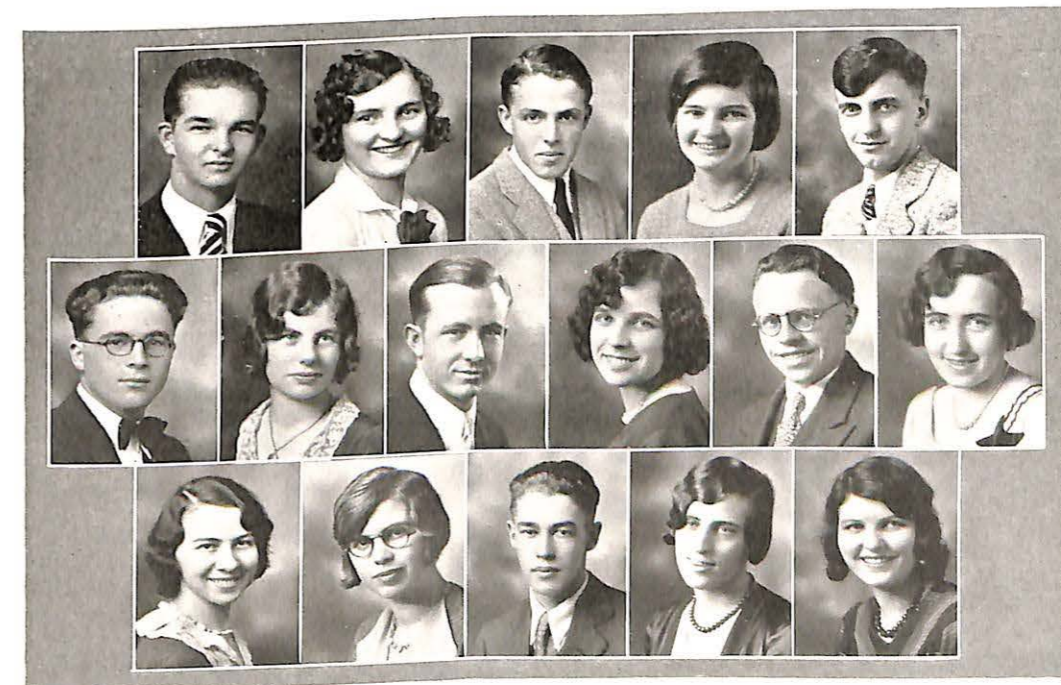

Knox, Light, Leever, Tomlinson, Scoble
Schreiber, Jenks, Durham, Groesbeck, E. Gwin, Buirgy
Dirks, Davies, Beadle, McGillivray, VonPinnon

Student's Handbook

In order to introduce the new students to the life and activities of the college, a handbook is published each year by the Y. M. C. A. and Y. W. C. A. This year the handbook was edited by Vinton Sneed and managed by Marjory Hewitt. This volume, as those in previous years, succeeded in being a valuable aid to the old as well as the new students, by its completeness in giving registration procedure, a glimpse into the varied activities, the college calendar, a list of songs and yells, college regulations, and other features of interest.

Fusser's Guide

The Fusser's Guide as an "Aid to Campuistry" has always proved to be a worthwhile campus publication. It is an alphabetical directory of names, addresses—both college and home—and telephone numbers of each member of the faculty, administration, and student body. This book is published each fall by two students under the auspices of the administration. This year's publication was edited by Russell Hollinshead, '32, and managed by Bonnie Davidson, '33. For a fee far less than the actual worth of the book, each student is able to secure those minute details so essential in an advance course in campuistry, and the business men of the town find that such an edition is helpful to them in identifying and locating students.

Rook Bible

With its purpose to "show the Freshmen the noble and enlightening Linfield spirit" the Rook Bible, published by the Class of '33 for the guidance of the Class of '34, has truly justified its existence. This small but attractive green volume is published yearly under the auspices of the Daughters of Tradition and the Triple O's. It contains an imposing list of rules and commandments for Freshmen. Organizations and traditions of the college, including the songs and yells are also outlined. Due to the combined efforts of the editors, Edith May Jenks, Paul Swanson and Ralph Stuller, the 1930-31 Rook Bible was successful in every respect.



MAY DAY





Queen Hazel I.

May Day Festival 1930

Hazel Bartley ----- Queen Hazel I.
Professor H. E. Hewitt ----- Bishop

LONG live Queen Hazel I and all her royal court! In the college gymnasium, amid the splendor of the court beautifully embowered with spring flowers, the Queen of May was crowned. With grace and dignity



Audrey Wells ----- Maid of Honor
Vincent Hall ----- Herald

she ruled over her little kingdom. May pole dancing, feasting, music, athletic contests and games were given in her honor by her faithful subjects. In the evening of the gala day Queen Hazel and her court were entertained by the play, "Enchanted April," a delightful comedy written by Kane Campbell.

DEPARTMENTS

The Temple of Diana ▼ ▼ ▼ ▼

SOME SAY that the gods we worship are only the creation of our own minds, that they are born with us and possess the forms and characteristics which we think our gods should possess. So the goddess Artemesis, or Diana, who ultimately came to have more worshippers than any other of the ancient Greek deities, was first a bear, then she assumed human form and became the goddess of the chase, of agriculture, of sailors, and of the moon.

Q There is a legend that tells us that a statue of the goddess first fell from heaven and was found standing upright in a thicket. This thicket was transformed into a grove, in which stood an aged, hollow cedar tree. This hollow tree was the first temple of Diana, and when it blew over or finally disappeared, a temple was constructed to the goddess where the tree had stood. Four other structures were erected and destroyed on this same site before the great temple of Diana, which was the wonder of the world, was begun. Pliny tells us that it took one hundred and twenty years for the completion of this magnificent edifice, though it was not famed so much for its size nor its sculptured decorations as for the varied business interests it controlled and the wide influence it exerted. Pilgrims flocked to the temple bringing treasures and gifts of gold and silver till the wealth of Diana became prodigious. At one time the temple controlled the greater part of the wealth of the Orient, and was to the ancient world all that the Bank of England is to the modern world. Diana's temple, like others of that day, was also a sanctuary of refuge for the hunted and the criminal. **Q** When Ephesus fell, the stones of the temple were taken for the construction of a Christian church. That, too, fell to ruin, and the once teeming town has for centuries been practically deserted. The ruins are now overgrown with shrubbery, and silence reigns everywhere; in fact, for a long time the site of the temple was forgotten completely, until modern excavations uncovered the ruins. A few stones are all that remain of a temple which because it was great and beautiful and rich, because it was a place of refuge and a bank, and because it was revered more highly than any other, was a wonder of the world.

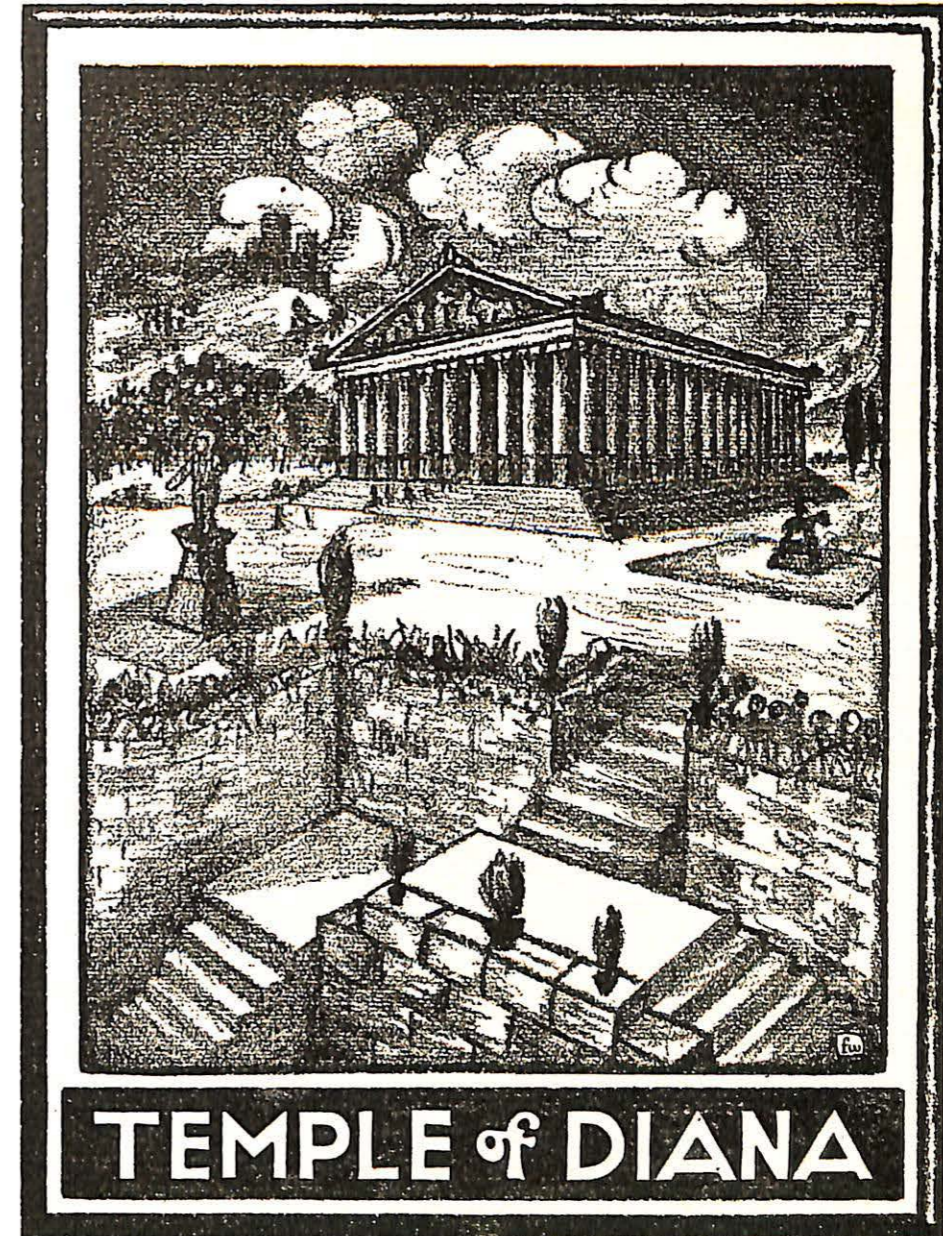

TEMPLE of DIANA

PUBLIC SPEAKING





Coach Sawtelle

Manager Schick

Linfield's Forensics

DURING this year the Forensic Department has undertaken and accomplished great things for Linfield. A full debate schedule for both men and women interested more than thirty students. Questions dealing with "free trade," "chain stores," and the Ghandi situation were discussed. Participants in extempore discussed "unemployment" and "crime." An unusual amount of interest was manifested in oratory also.

The outstanding events for forensics this season were the California debate trip in April and the regional Pi Kappa Delta convention, held on our campus the last of March. The local 1894 oratory contest and the freshman extempore contest, held during commencement week, interest many students also.

The state, the Pi Kappa Delta, and the local contests were all extremely interesting, profitable, and worthwhile. We believe that forensics has attained and has proved to be a vital, creative factor in campus activities.

Much of the success in this year's activities is due to the untiring efforts of Coach Sawtelle, the helpful assistance of Miss Chalfant, and the management of Frances Schick.



Heseman
Mason

Leach
Jenkins

Cummins
Renshaw

Oratory

LINFIELD is proud of her record in oratory during 1930-31. Last spring Elliot Cummins ably represented us in the state constitution contest with his oration on "I Crave the Law."

Grace Mason was our extempore entrant in the state contest held in February, speaking logically and forcibly on one phase of the unemployment situation in the United States.

In March of this year Helen Leach was once more chosen as the Linfield orator in the Old Line Contest. Her oration, "The New Woman," was strikingly presented.

In the Pi Kappa Delta meet Miss Leach won first place in the women's contest, speaking on "Visions of Hope." Her oration was chosen as the one to be sent to the national Pi Kappa Delta essay contest. Philip Renshaw won second place in the men's contest, speaking on "Visions of Destiny." John Jenkins was our mens extempore speaker, the general subject being "Unemployment." In her extemporaneous speech on "Crime," Minnie Heseman easily won first place in the woman's contest.

In April Frances Schick tied for second rank in the state peace contest. Her oration was called "Building for Peace."



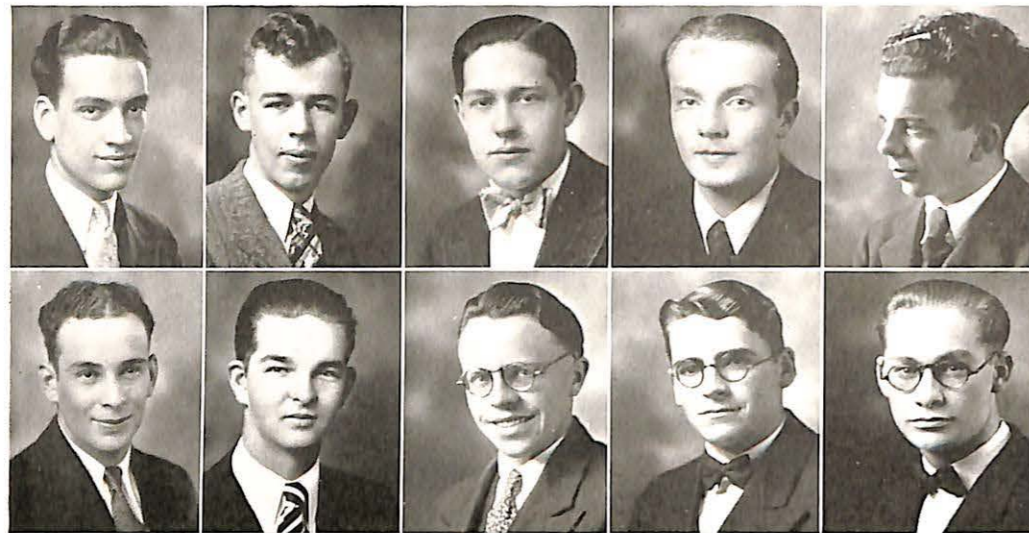

Waltz Jones Frerichs Knox Bradley E. Gwin Hewitt Hunter Cummins Foord

Debate

THE recent debate season has been a busy one for inter-collegiate contestants. Three different questions were studied. One men's team discussed "Resolved, that the expansion of the chain stores is detrimental to the best interests of the American people." A number of debates for women were scheduled on "Resolved, that Ghandi has been a benefit to India." However, most of the contests centered on the national Pi Kappa Delta question, "Resolved, that the nations should adopt a policy of free trade."

Many of the debates were held on our campus with traveling teams from the Northwest Nazarene College in Idaho, Weber College in Utah, Bellingham Normal from Washington, Eastern Oregon Normal and Washington State College. Dual contests were scheduled with Monmouth Normal, University of Oregon, Albany College, Pacific University and Oregon State College.

The real test of skillful debating came in the regional Pi Kappa Delta contests in March. Elliot Cummins and Kenneth Hewitt were our representatives in the men's division. Minnie Heseman and Bonnie Davidson were successful in winning first honors in the women's division.

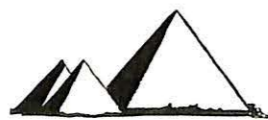

Laughlin B. Davidson Dirks Mason Heseman Bennett Page Jennings Grover

The climax of the season was a debate tour through California. On April 2nd Professor Sawtelle left McMinnville with seven debaters. Their ten days' itinerary included debates with Fresno State Teachers' College, Whittier College, University of Redlands, University of Southern California, California Christian College and California Institute of Technology. Those making the trip were Bonnie Davidson, Minnie Heseman, Louise Jennings, Dorothy Dirks, Grace Mason, Elliot Cummins and Kenneth Hewitt.

By winning the majority of the decision debates and upholding cases effectively in the large number of non-decision contests, these debaters certainly proved their ability as speakers.

Philip Foord should be commended for his effective work as coach of freshmen debate.

We believe the past season has been very worth while and much of the credit is due to the coaching of Coach Sawtelle. By directing energy into the profitable forces of forensics he has greatly aided Linfield in becoming a true "builder."



DRAMA





Coach Chalfant

Linfield's Little Theatre

The words "Little Theater" to all who know Linfield College are an "Open Sesame"—an "Open Sesame" to the laughter and comedy of everyday life; to the thrill of adventure in far lands; to the sorrow and suffering of war; to the beauty of a rain-swept trail at dusk; to the mystery of moonlight on southern waters; to love and to dreams.

To it the students look for their knowledge of what is best in music and drama, and they have not been disappointed for under the skillful direction of Miss May Chalfant many of the finest and most recent stage productions have reached the student body. It is due to the artistry of her staging effects, her very splendid technique, her careful attention to detail, and her genius in discovering and developing individual possibilities that each year Linfield's Little Theater grows in popularity. Too much credit



"The Enchanted April," sponsored by the Cardinal Masque Players, May Day, 1930



Assistant Coach Mahaffey
Manager Johnson

cannot be given her for the successful year through which it has just passed. For the last two years she has been assisted in the staging and presentation of the plays by Mr. Roy D. Mahaffey. As a student and a professor he has played varied and difficult roles in plays staged here in the last six years. Cecil Johnson has been the efficient manager for the Little Theater this year.

During this year the productions have been the 1930 May Day play, "The Enchanted April"; the Alumni play; the Sophomore play, "White Collars"; the Pi Kappa Delta play, "The Boomerang," and the Senior play, "Skidding." The Little Theater contributes much to college life, both in the plays which it presents and in the training which it affords the participants in these productions. It will always be one of the never-to-be-forgotten memories in the treasure chest of happy days on Linfield's campus.



"White Collars," presented by the Sophomore Class, November 7, 1930

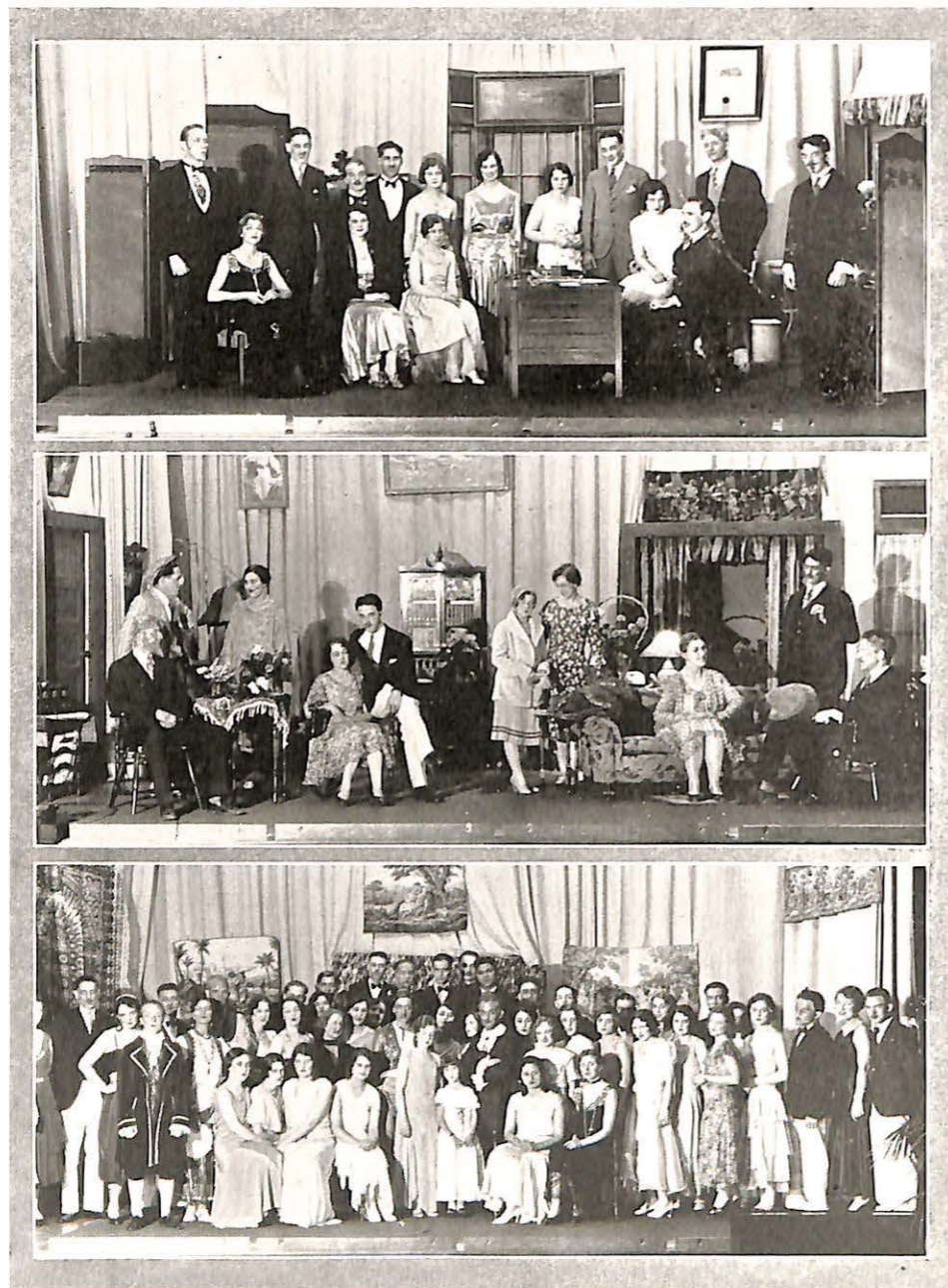

“The Boomerang,” sponsored by Pi Kappa Delta, December 12, 1930

“Skidding,” presented by the Senior Class, March 6, 1931

“The Bohemian Girl,” presented by the Combined Glee Clubs, April 1, 1931

MUSIC



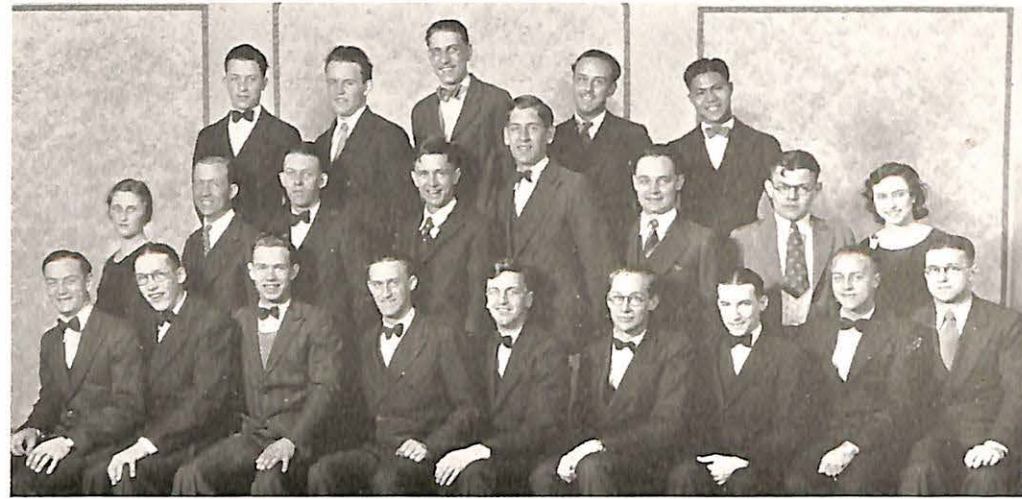

Front row: A. Strong, Weeks, Laughlin, Tomlinson, Scoble, Foord, Siler, Hansen, F. Riley
 Second row: Miss Ward, Durham, A. Johnson, Odell, Wilkens, O. Strong, Lehman, Miss Kienle
 Third row: Everett Wright, R. Thomson, Ankcorn, Parent, Demandante

Men's Glee Club

In both numbers and enthusiasm the men's glee club has advanced considerably over previous years. Under the faithful leadership of Miss Ward, the men have become more sensitive to the beauty of the art of song and more awake to the opportunities of serving others through this medium.

Both glee clubs, either separately or combined, have performed at various times. Twice the men have sung at the services of the local church. The combined glee clubs sang at chapel services on different occasions. Much favorable comment by townspeople as well as by members of the college has been expressed in regard to the excellent work which the glee club is doing.

The most aspiring achievement of the year was undoubtedly the presentation by the combined glee clubs of the renowned opera, "Bohemian Girl," by W. M. Balfe, given in Melrose Little Theatre on April 1, 1931. With its exquisite music and theme of love and romance, a more choice production could not have been chosen. Harmonious coloring, well-blended tones, finally shaded nuances gave a superior quality to the chorus work. The individual roles were portrayed in a manner befitting professionals. Accompaniments on the piano and organ were beautifully played. The dramatic action supplemented most commendably the musical aspects of the performance.

Interesting music for the programs to be given on May Day and Commencement is now being arranged.



Front row: Harrington, McReynolds, Toney, Miss Ward, Moore, Mahaffey, Burkey, Rattey
 Second row: Lever, Morford, Crowder, R. Beal, Elm, Mason, Hilborn, B. Davidson, Leever
 Third row: Frost, Croeni, VonInnon, Woodward, McGraw, Selberg, Maness

Women's Glee Clubs

During the past year, under the most delightful and gifted supervision of Miss Virginia F. Ward, the Women's Glee Club has occupied an enviable place in college activity. Consistently Miss Ward has shown an ever-present enthusiasm, an intense love of music, a close intimacy with vocal literature. With her excellent training in voice culture and her faculty of leadership, a vision of a women's glee club that would as one instrument, unified and beautifully controlled, interpret most artistically the creations of the master composers, has become a vivid reality.

By more exacting requirements, a limitation has been imposed upon the membership, thus permitting a more exclusive and higher grade of work. Training for those who are receiving special instruction in voice is abundantly enhanced by the additional chorus work received in glee club practices. For the women who do not have the opportunity to study privately the glee club affords a general instruction that is of inestimable value to them.

The inspiration to construe the true spirit of the glee club in various channels of service has manifested itself by individual and small group singing which has been much in evidence during the year. As the occasions have arisen, quartets, duets, trios have participated in various programs.

The Christmas concert given by the combined men's and women's glee clubs at the First Baptist Church, consisting of solos and chorus numbers, lended much to the Christmas message.



Front row: Toney, Scott, Miss Ward, Maness, Moore
 Second row: Everett Wright, Leevee, B. Davidson, Selberg, Elm, Hewitt
 Third row: Weeks, Lehman, Odell, Laughlin, Wilkens

A Capella Choir

Coming as an innovation on Linfield's campus is the organization this year of the A Capella Choir, a group of twenty-four trained singers, who, as the name implies, perform entirely without accompaniment. The unique aim of the choir is to interpret artistically the best types of unaccompanied church music.

Under the auspices of the Phi Kappa Gamma local honorary society and under the direction of Miss Virginia Ward, the choir presented a most impressive program of old Christmas carols in Melrose Hall, Sunday afternoon, December 14. The program was divided into two main divisions each containing seven selections of old carols of all nations. Between each group Dr. Raymond B. Culver, as the interpreter, enhanced the appreciation by giving fitting explanations to the numbers. The singers, attired in long, black robes, created realistically the atmosphere of the old English custom of carol-singing as they entered informally one by one and seated themselves by the candle-lit table. The skillful blending of tones lended a spiritual beauty to all of the singing. The program was varied by an organ solo rendered by Miss Alice Clement. With the audience singing "The First Noel" the concert was brought to a close.

Because this year's concert and a similar one given last year imparted so truly the Yuletide spirit, it has been decided that the Phi Kappa Gamma Christmas concert will be an annual event. Other interesting work is now being planned by the A Capella Choir.



Band and Orchestra

The orchestra has enjoyed a successful year of activity under the leadership of Mr. James Eoff. Being a member of the Portland Symphony orchestra, Mr. Eoff is well qualified as a director. The year's experience he received in conducting work under Willem Van Hoogstraten, leader of the Portland Symphony orchestra, in connection with a University of Oregon extension course, has also given him valuable training.

With an average size of sixteen instruments, the orchestra has given three concerts and has played between acts at most of the plays presented in Melrose Little Theater. The rendering of several numbers at one of the regular monthly music night programs given at the Baptist church added much to the beauty of the service. Two chapel musicales have also been given by the orchestra, and a concert will be given at the Dayton Baptist church sometime in May.

* * * *

Although the band has experienced a rather irregular season, it has for the most part accomplished more than in former years. A twelve-piece band traveled to Pacific University for the football game there, and an eight-piece band was usually on hand for all the home games. Ernest Wright was director again this year.



ATHLETICS

The Colossus of Rhodes

TO COMMEMORATE their victory over Demetrius of Macedonia, the Rhodians built the Colossus which guarded the entrance to their harbor, using the proceeds from the sale of Demetrius' abandoned engines of war to build the statue. For twelve months the Macedonian had besieged the little city, and when he finally abandoned the struggle, the Rhodians gave to the noted sculptor, Chares, the task of erecting a statue that would be a fitting memorial of their victory. ¶ After twelve years of labor Chares completed the colossal brass statue, which stood about two-thirds as high as our Statue of Liberty, and was exquisitely complete in detail and perfectly proportioned. In order to insure the upright position of the statue the hollow cavities of the legs were filled with stones. ¶ The Colossus was not destined to stand long, for but fifty-six years after it was erected an earthquake shook the island and the statue fell with a crash. Three centuries later, when Pliny visited the island, the brass giant was still prostrate. For practically nine hundred years the wonder of the world lay upon the rocky shore of the island he had once so proudly guarded. Incredible as it may seem, the fallen statue was sold as old metal. As such it was bought by a Jew of Horns from the Arab conquerors of Rhodes. Tradition says that the Jew required nine hundred camels to carry away the load. ¶ Today there is no trace of the famous Colossus in the little harbor nor is the exact spot where it once stood definitely known. No longer does this huge statue of Helios, the sun god, stand astride the harbor of the island of Rhodes which it once made famous. Like so much that men build, only memories of it are left.

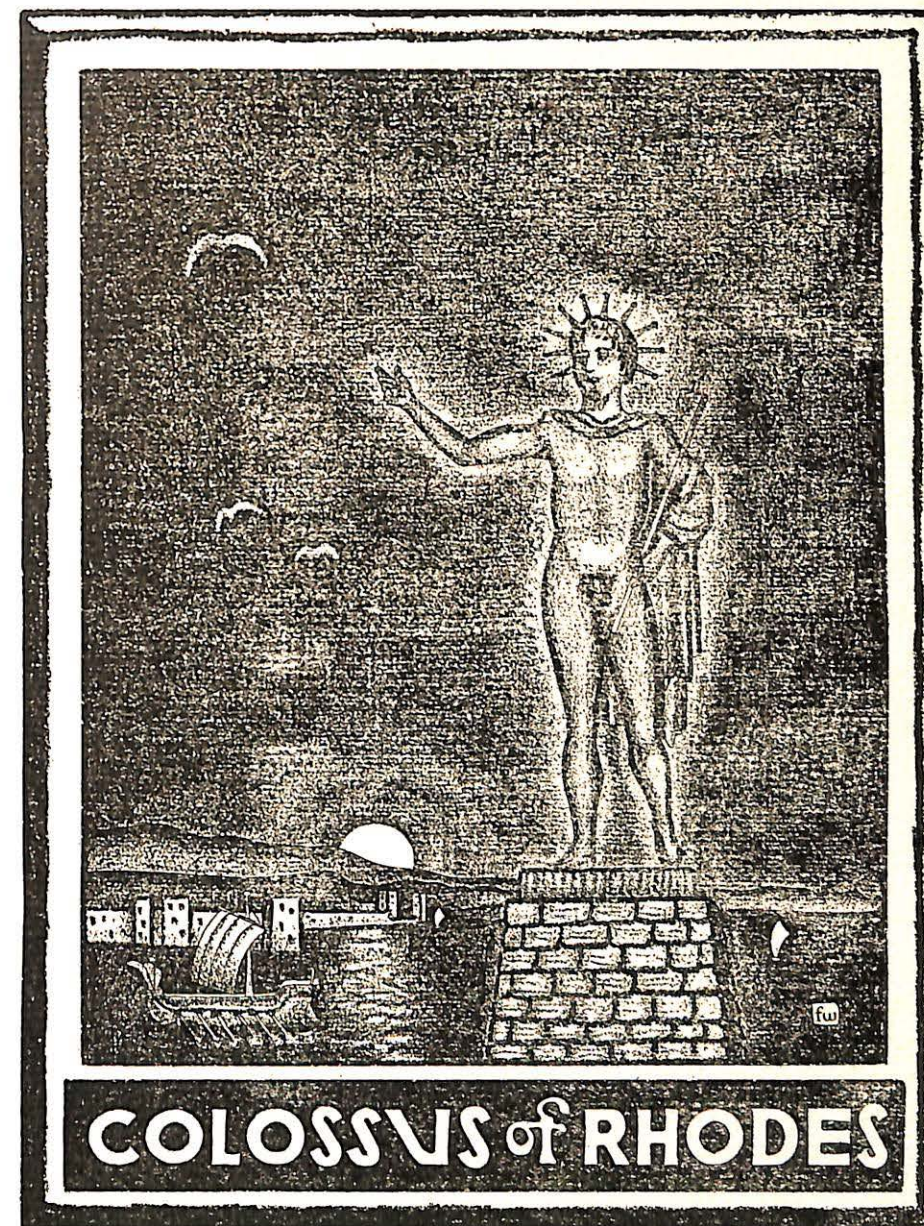

Linfield Athletics

LINFIELD has won no championships during the past year, yet no one interested in Linfield has any cause to feel ashamed of our athletic accomplishments. In every game whether won or lost, the players have fought for the honor of their Alma Mater, displaying at all times a fine spirit of loyalty and sportsmanship. Realizing that athletics have a deeper purpose than to beat the other fellow, they have gone in to play the game and to play it cleanly. They have acquitted themselves honorably in every contest, and have shown marked improvement in every sport.

Linfield's track team met with disaster in every meet last spring because of the lack of material. More men were needed in every event in order to garner enough points to win a meet. Several outstanding individuals performed well in their particular event, but the lack of material was especially felt in the sprints. The team was also handicapped because "Pill" Warren, an outstanding sprint man, was unable to turn out.

The tennis team was more successful, however. The racket aces won tournaments from Pacific University, Pacific College, College of Puget Sound, and lost only to Willamette University and Whitman College. At the Northwest Conference tournament the Whitman team was the one to eliminate Linfield.

Linfield took third place in the race for baseball supremacy in the conference. She presented a team that was hard to beat. Willamette, the champions, were held to quite low scores. Pacific University succeeded in taking one game, but Linfield overcame the rest of the teams.

For the first time in three years, Linfield College won a football game this year. She downed Albany College 32 to 6 and presented a team that showed a very great improvement over last year's team. Although Linfield again placed at the bottom of the conference standing, it is not expected that she will remain there next year.

Coach Lever inaugurated a system of intramural athletics for men at Linfield this year. A cup was offered for the fraternity making the most points in tournaments in basketball, indoor baseball, handball and volleyball. Wrestling was also gotten under way, and though not much has been accomplished so far, the prospects look good.

While the cardinal and purple have not always been the triumphant colors, students and onlookers at the games are able at the end of the year to look back over contests in which Linfield's teams have acquitted themselves with honor.



Coach Lever

Coach

COACH LEVER was elected head of Linfield's athletics last summer by the board of trustees, and this choice has proved very wise. He came from Myrtle Point High School, where he had coached excellent teams for five years. He was highly recommended and has fulfilled our expectations.

Lever is not a coach who is satisfied to put out a team that just plays good ball. He intends for his teams to play a little better than the other team. He expects his team to win. And he has begun to instill his hopes and expectations into the minds of the men under him. The players are beginning to believe that they can win and they go out to win. Lever expects his men to fight every second that they are in the game, but he also expects them to play clean ball.

For the first time in three years he put the Linfield football team on the winning list. His victory over Albany was the first football victory for Linfield in three years.

Although he introduced a new type of basketball, he was still able to place his team third in the conference standing, so we are expecting a team in football that will place high in conference standings next year, and a basketball team that will climb still higher than it did this year.



Assistant Coach Robbins

Captain Baseball Renne

Track Man Sargent

Manager

UPON the shoulders of the athletic manager rests the responsibility of carrying on favorable relations with other schools. He has as much responsibility as any other officer of the Associated Students. On his mind rests the worry of making financial ends meet. This year the funds of the Associated Students have been very limited, but Russell Hollinshead has managed to carry on in spite of this fact.

Russell, more commonly known as "Holly," is a junior and was elected assistant manager by the athletic committee and the executive board, and last spring received the vote of confidence of the students which made him manager. He carried on well under Renne and this year succeeded in installing the towel service for which Renne had worked so hard.

Not only has Holly performed the duties of this office, but at the same time he has been an outstanding athlete. Thus, his task was made doubly difficult.

Holly has succeeded in keeping the athletic equipment in good condition and has been very conservative with the funds. However, he has always seen to it that the team was well provided for on their trips. He has proved to be one of the most efficient managers the school has ever had.



Manager Hollinshead

Captain Football Jones

Basketball Man Darby

Assistant Manager Hunter



Football

Barklow, Center—"Dick" was doubtless the best freshman center in the conference. He gained honorable mention on the all-conference team. He always played the same cool-headed progressive ball no matter how tight the game was. In another year or two he should be the best center in the conference.

Darby, Tackle—"Biggs" was a mighty hard man to take out of the line, though there were plenty of them that he took out. He made some brilliant tackles in every game. This was his second year of football at Linfield, and we expect still better work next year.

Dodson, Tackle—"Dodson" is another of those big boys from Wasco, and he proved to be equal to that other Wasco tackle, Darby. Dodson fought it up in every game, and gives promise of being Linfield's best linesman.

Tiffany, Halfback—In the Albany game "Tiff" proved to be one of the most shifty backfield men on the gridiron. He scored three touchdowns on long runs and another time ran for a gain of fifty yards, the longest run of the game. He was a sophomore and should be even better next year.



Football

Eckman, End—"Mutt" was the outstanding pass snagger on the team. An excellent ball player, he was always in every play. He figured in all the games of the season except the last two, from which he was kept by injuries.

Hostetler, Backfield—"Hos" was a senior and had three years of experience. He was one of the towers of defense on last year's team, and he was a splendid defensive back this year. He also proved to be a heady signal caller. In the Albany game he proved to be a line bucker and good field runner when he scored two touchdowns.

James, Halfback—"Cliff" was an ideal blocking back. He didn't come in for a lot of spectacular gains and a lot of praise, but he played mighty good defensive ball and ran good interference in every game.

Jenkins, Center—"John" was kept out on account of injuries part of the season, but when he could come out he was always willing to do his share. He was a letterman and a junior and should prove to be a valuable asset next year.

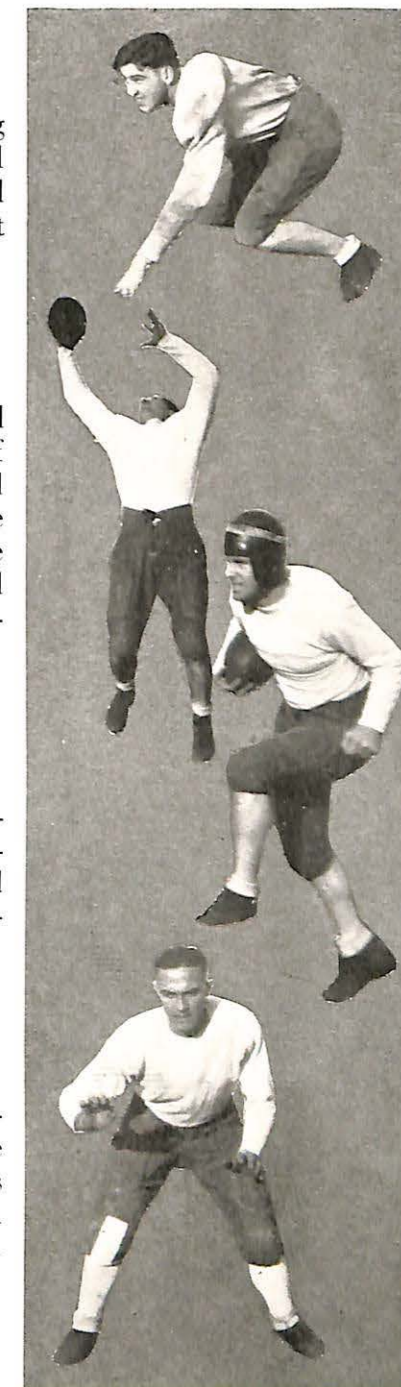

Football

Cyphers, Tackle—Though handicapped by his lack of weight, "John" was a good defensive tackle. He had the fighting spirit and was one of the most aggressive men on the squad. He charged right in all of the time he spent in a game.

Jones, Right Guard—"Vic" played bang-up ball throughout the season. He was a senior and a two year letter man. He stood out in line play in every game of the season, and made a splendid field captain. He was named on the second all conference team. He stopped play after play behind the line in the Pacific University fracas, and never quit until the final whistle blew.

Sargent, Halfback—"George" had a lot of bad luck this season. Injuries kept him from doing all that he would have otherwise been able to do. "Sarge" had plenty of ability and with better luck should be an outstanding performer next year.

Tichenor, End—"Tich" was one of those fighting Irishmen who fight harder when things look bad than when they look favorable. When he was in a game, he fought from the time he went on the field until he came off.

Druse, End—"Bob" played his second year of football for Linfield this year. He was seriously injured in the game with the College of Puget Sound, but until then he had played exceptional ball. This injury kept him out for the rest of the season.



Football

Christensen, Backfield—"Chris" was only a freshman, but he proved to be one of the best punters in the conference. He pulled the team out of numerous holes with that mighty toe of his. He also proved to be a splendid safety man and a consistent ground gainer. He was given honorable mention on the all-conference team.

Sneeden, Tackle—"Vin" was a two year letter man and a hard man to take out of the line. Like most linemen he didn't come in for a lot of publicity, but he was always willing and anxious to do his best for the honor of the team.

Ewing, Halfback—"Ewing" was another of Linfield's freshmen who did things for his Alma Mater. Verle scored the first touchdown of the season at Corvallis when the Oregon State reserves squeezed out a 7 to 6 victory. He has exceptional promise and should prove to be an outstanding athlete at Linfield.

Cook, End—This was "Chet's" third year, and in the game with Pacific University he surely showed the kind of stuff from which he was made. He smashed into every end run that came his way and blocked several kicks.

Hollinshead, Backfield—"Holly" was playing regularly in the backfield until he developed a charley-horse that held him out for the rest of the season. He is a letterman of last year, and when next season finds him in "togs" again, he should be ready to take his regular place.

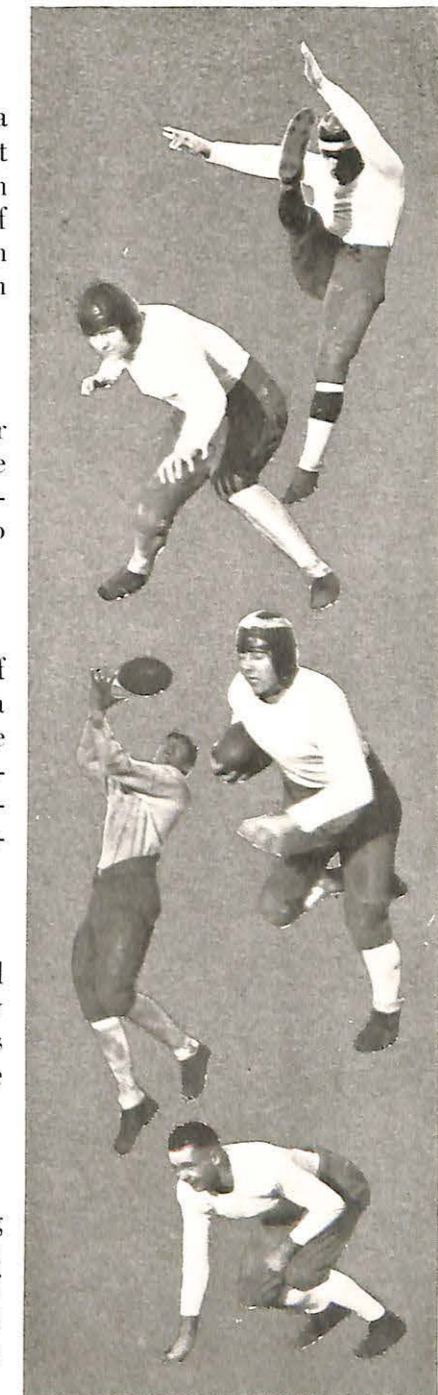



Front row: Fuller, Hutchins, Tiffany, L. Stevens, Stewart, Fraser, Ewing, Inskip
 Second row: Cook, Christensen, Cyphers, Sneed, Barklow, Jones, Darby, Dodson, C. Stevens, Hostetler, Tichenor
 Third row: Coach Lever, Hollinshead, C. Johnson, Hugg, Jenkins, Eckman, Sargent, James, Assistant Coach Robbins

Football Squad

Coach Lever had a squad of some thirty-three men turning out this season. Twelve of these men were lettermen; there was a very likely looking bunch of former high school stars, also. Lever had good material, but he had a difficult job in working out a real fighting team that would function on the field, because the lettermen had never won a game while playing for Linfield, and had almost lost heart. But with the aid of Assistant Coach Robbins he put a fighting team on the field for every game. He inaugurated a new and better type of football at Linfield. While Linfield only won one game, it did not lose by such large scores as it did last year. The team seemed to improve with each game. The Wildcats held the Oregon Reserves to a 7 to 0 score in the first practice game of the season. They also lost to the Oregon State reserves, but only by one point. The score was 7 to 6. The game with P. U. was the first conference game of the season. The game seemed within Linfield's hands once or twice, but fate seemed against the cardinal and purple; the game was lost by a 12 to 0 score. Idaho threw pass after pass to win by a score of 28 to 0. Willamette walked over the Wildcats for the first half on Armistice day, but the second half the Wildcats came to and stopped what might have been a 70 to 0 score; they held the score to 48 to 0. Linfield lost another game to C. P. S. on a muddy, foggy field at Tacoma by a score of 12 to 0. Columbia was lucky to win at Portland by a score of 8 to 0. The game on Thanksgiving day with Albany was a fitting climax for the season as Linfield ran wild to win by a score of 32 to 6.

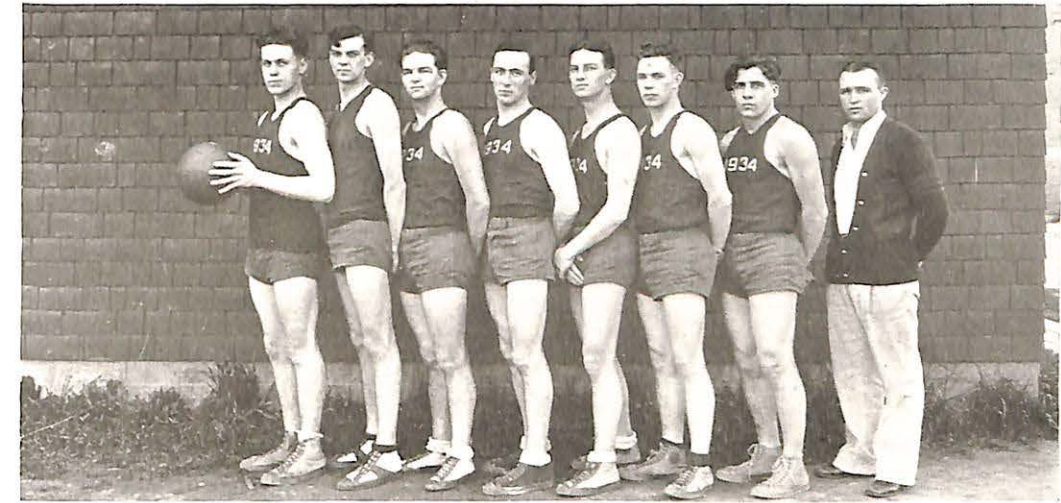

Dodson, Booth, Knox, Tichenor, Graves, Laughlin, Stewart, Assistant Coach Robbins

Freshmen Basketball

Upon investigation it was found that the Freshman class contained some very good basketball material. There was a large number of former high school stars in it. These youngsters were put under the care of Assistant Coach Robbins. Despite the fact that "Robbie" could not keep a permanent line-up on account of some of the frosh being used on the varsity squad, he put out a smooth working combination that won a large majority of their games. They lost only two collegiate games and these were against Willamette. They trimmed the much touted Mac Hi team by a score of 21 to 16 in a charity game played in the high school gymnasium on January 23. The Rooks displayed their best form in this game and proved easy winners. The Willamina high school later proved to be the undoing of the Rooks, for they were a little off form and had lost a stellar player when Ewing left at the end of the first semester. Numerous other high schools about the country such as Amity, Gaston, Sheridan and Carlton met defeat at the hands of the Rooks, who later downed the Willamina outfit.

The Freshman team was used as the nucleus of the second team that beat the second strings of Monmouth Normal and Pacific University. On the shoulders of the Frosh also rested the responsibility of giving the first string practice. It was through their efforts that the varsity was able to make such marked improvement during the season.

A large share of the credit for the success of the Freshman team should go to their coach, Oril Robbins. "Robbie" is a former O. S. C. football star, and he has also played some basketball. "Robbie" gained the respect and admiration of all his understudies through his athletic ability and he proved to be a very efficient coach.

Basketball

Sargent—"George" played his second year with Linfield this year. The two senior veterans and the flashy Eckman made it rather difficult to put in much time at guard, but when George was in the game he was in for the sole purpose of playing his very best until the last whistle blew. Next year George should see a lot of service.

Agee—"Hump" played his third and last year for Linfield this season. He is a sturdy veteran of many fracasas. He proved to be a splendid defense man who could be relied upon to add a few counters when things began to look black. He made a splendid field general, too. Hump played all of his time at guard.

Druse—"Bob" was that elongated center who could cover more ground with one step than most players can with two. He played center and was a veteran of one year. In his freshman year he gained a berth on the second all-conference team. Bob could be relied upon for the tip-off in most every game and he played a brilliant game throughout the season.

Cook—"Chet" played his third year of basketball on the Wildcat squad under Coach Lever this year. His time on the floor was spent as forward. He was a fast man on the floor and he could always be relied on to do his best for the team.

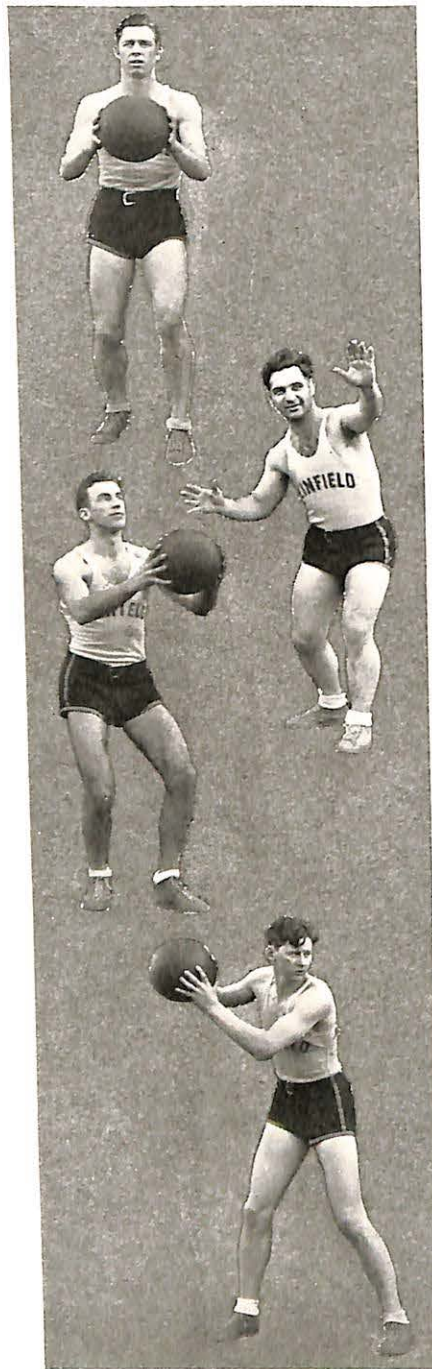

Basketball

Hollinshead—"Holly" was a forward, junior, high point man, and a veteran of two years. For two years he has been high point man on the squad. He is not only a splendid shot but is also a good defensive player on the first line. In the Idaho game Holly was quite successful in taking the ball away from their players as they dribbled down the floor and taking it back to Linfield's territory.

Eckman—"Mutt" was a veteran of last year and a wonderful ball player. He was shifted to guard this year from the forward position, and he proved to be even more effective from that place. In every game he could make opponent's hearts sink by the long shots he sank in the basket. He was runner-up for points, a clever passer, and a man who could be relied on to play sparkling ball in every game.

Hostetler—As a guard "Bob" played his last year for Linfield, and played it well, too. He was a very difficult man to get around on the defensive, and very aggressive on the offense as well. Bob never resorted to "dirty" basketball but played clean, hard ball all the time.

Darby—"Wayne" played his second year at center this year, and gained a very enviable honor. He was named center on the first all-northwest conference team. In the second game with Willamette it was he who led the big rally and piled up 14 scores in the second half to make the final score a rather modest one of 46 to 36 in favor of Willamette.

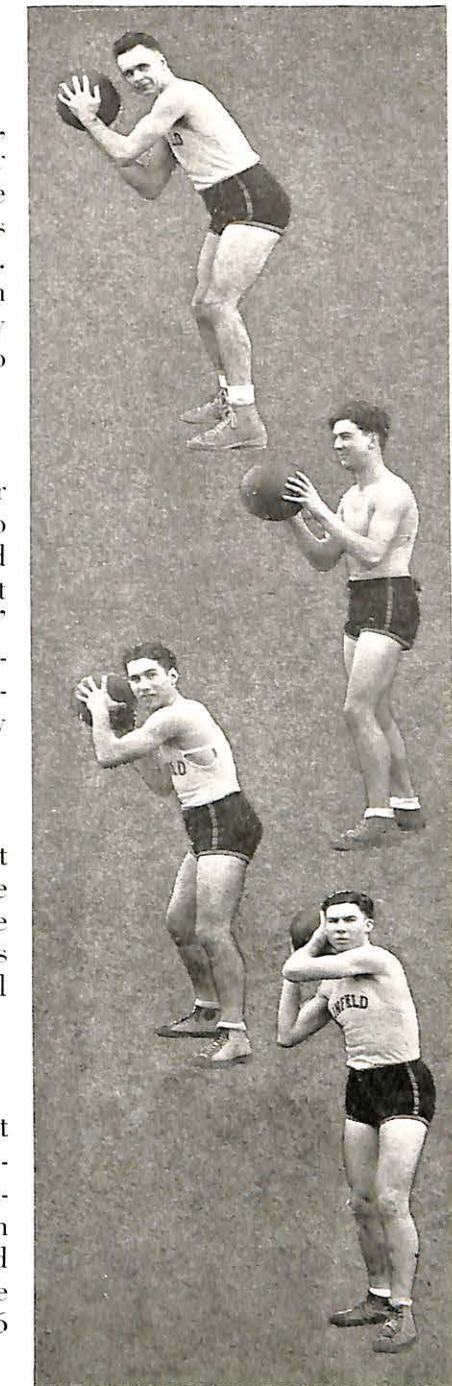

Baseball 1930

Cameron, Catcher—"Og" was a freshman from Mac Hi, but he could handle the team pretty well from behind the bat. It didn't take him long to size up the weaknesses of the batters either. He batted fair and had a good "peg" to second.

Todd, Pitcher—"Roy" was a senior and had done considerable pitching for Linfield. Although he didn't pitch much this year, his batting was so valuable that he played in most every game. When he didn't pitch he played right field. He batted about .390 and was the heaviest hitter on the team.

Weaver, Third Baseman—"Bob" was a senior and while he was no star with the bat, he made up for it with good fielding. He handled the hot ones that came around third brilliantly.

Hugg, Pitcher—"Hugg" was a sophomore and a one year letter man. He pitched the previous year for Linfield, and was a steady man to have in the box this year, too. He was an exceptional batter for a pitcher and alternated at right field with Todd.

Hostetler, Left Fielder—"Hos" had played two years of baseball for Linfield before this season, but this one seemed to be his best. He was a splendid fielder and batted a percentage of .428 to lead the entire squad. Sielk placed him on his all-conference team.

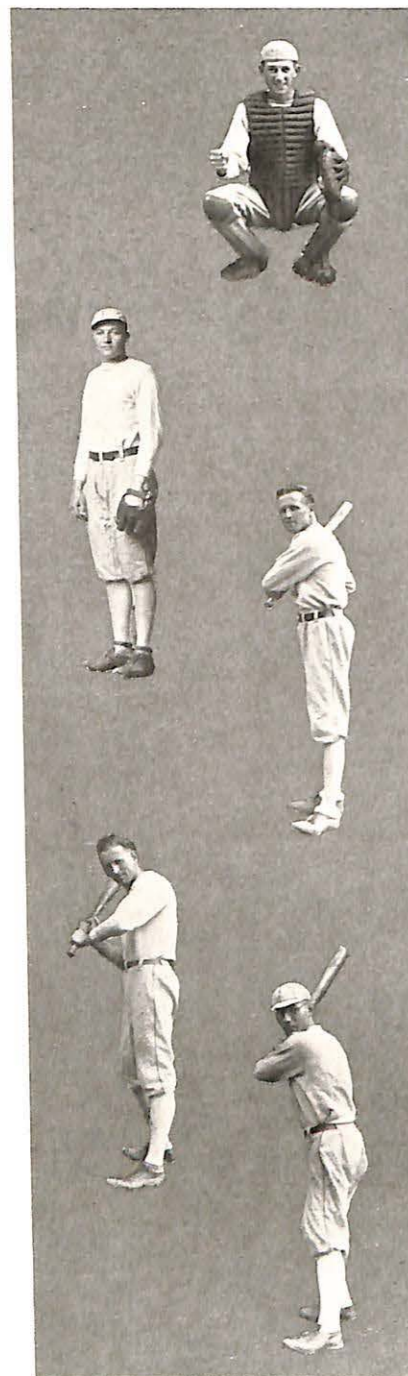

Baseball 1930

Renne, First Baseman—This was Captain Renne's fourth year of baseball at Linfield. He was a good steady first sacker and batted a percentage of .413 for the entire year, the second best percentage on the team. "Dad's" place will be hard to fill next year. Sielk placed him on his all-conference team.

Bride, Shortstop—"Cliff" was a freshman from Yamhill, and as shortstop he made a fine mate for Eckman. His "peg" to first was all that one could wish for and he could sneak over and cover second nicely when it was necessary.

Hutchins, Pitcher—Although a junior, this was "Hutch's" first year with Linfield, for he transferred from Pacific College the year before. He proved to be one of the most valuable men on the team. He carried the burden of the pitching and handled it well, too.

Gwin, Center Fielder—"Howie" played his third year of ball at center field for Linfield this year. He was lead-off man on the batting lineup and had an average of .390. He was a clever base runner and a splendid fielder.

Eckman, Second Baseman—"Mutt" was a freshman, but he played stellar ball. He is a three year letter man from Mac Hi and showed exceptional promise. The manner in which he played the keystone sack would please any coach.

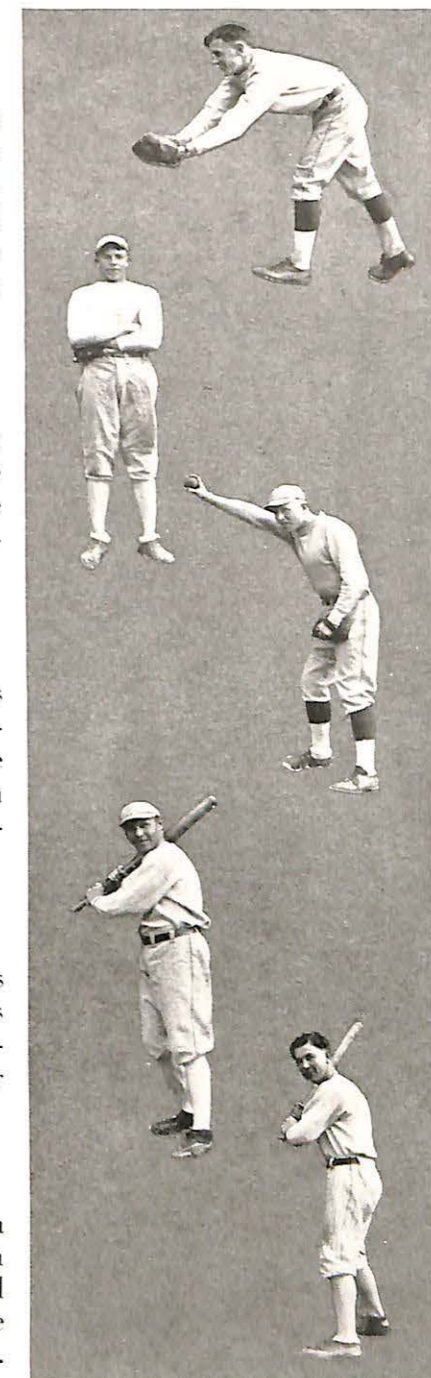

Track 1930

Weeks—"George" was a sophomore and a two-miler. He consistently placed in the two-mile run, and often led the pack. Compton and Kingsley were the other two of Linfield's two-milers. The latter also had the hurdles as his specialty.

Gardiner—"Punk" was a freshman, but he was an all round track man. He was fair at most any of the events, but the mile and half-mile were his specialties. He was a consistent winner in both of these events, and usually placed in the pole-vault and javelin throw.

Sargent—"Sarge" was the outstanding man on the Wildcat track team, although he was only a freshman. He was undefeated last year in the high jump and placed first at the Northwest Conference meet at Walla Walla.

Cyphers—This was John's first year on the Wildcat track squad, but he proved to be a good half-miler. He came in first against Albany and placed quite consistently through the season. He is a promising track man to say the least. Hewitt also earned his letter by placing quite consistently in the sprints.

Pierson—"Harv" was a senior and a veteran of three years. He could be relied upon to place in the shot-put and he hurled the discus past most of them, too. He was a fine sportsman and will be missed this year. Todd was another senior who made his letter in track with the weights. He also threw the javelin.

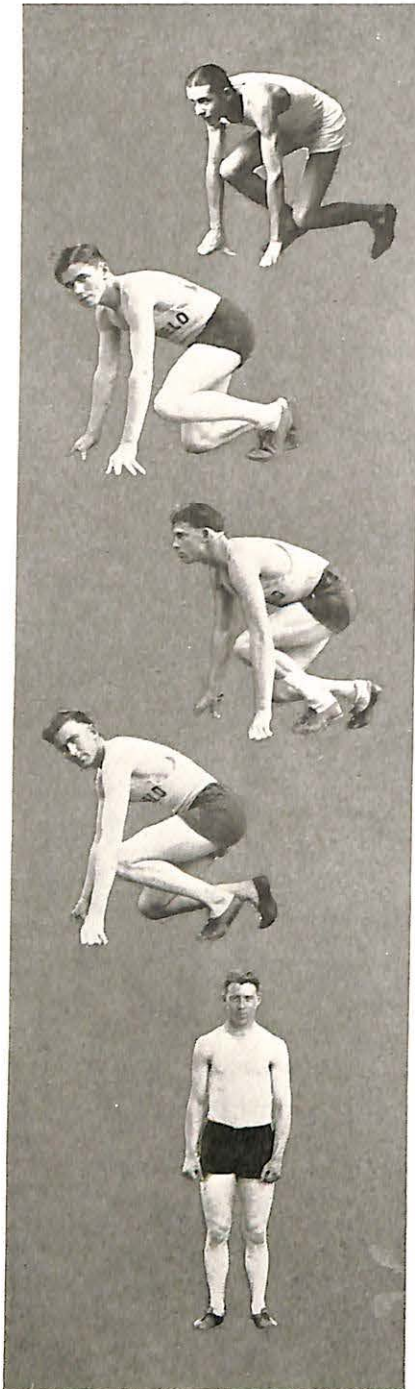

Tennis 1930

McGillivray—Helen was a junior and had two years of experience. She won out in the Linfield girls' tournament, thus winning first place on the team. She played in the girls doubles when there was an exceptionally hard match and always played in the mixed doubles as Wakeman's partner.

Gillam—1931 was Gillam's first year with Linfield, but he proved to be a stellar player and won most of his matches. With Wakeman he attended the conference tournament at Tacoma, but they were defeated by Whitman, the conference champions.

Taylor—Loreine was a freshman but gave plenty of promise of being an outstanding player. She played and won several singles matches and also played doubles, winning several matches with Rattey.

Cook—Chet was the third man on the team, and it was his second year of play for Linfield. Chet was a good player and when he was in a game it was his sole purpose to win.

Rattey—Florence was a junior and had two years of experience too. She was the only one to win from Willamette and did some good playing as Taylor's partner in the doubles.

Wakeman—This was Ed's fourth year of tennis at Linfield, and he will surely be missed. Although he lost to Gillam in a play-off for first place on the squad, he was a brilliant player, and a fine sportsman. He played the hardest match that Linfield perhaps has ever played when he won a twenty-eight game match from Pacific.

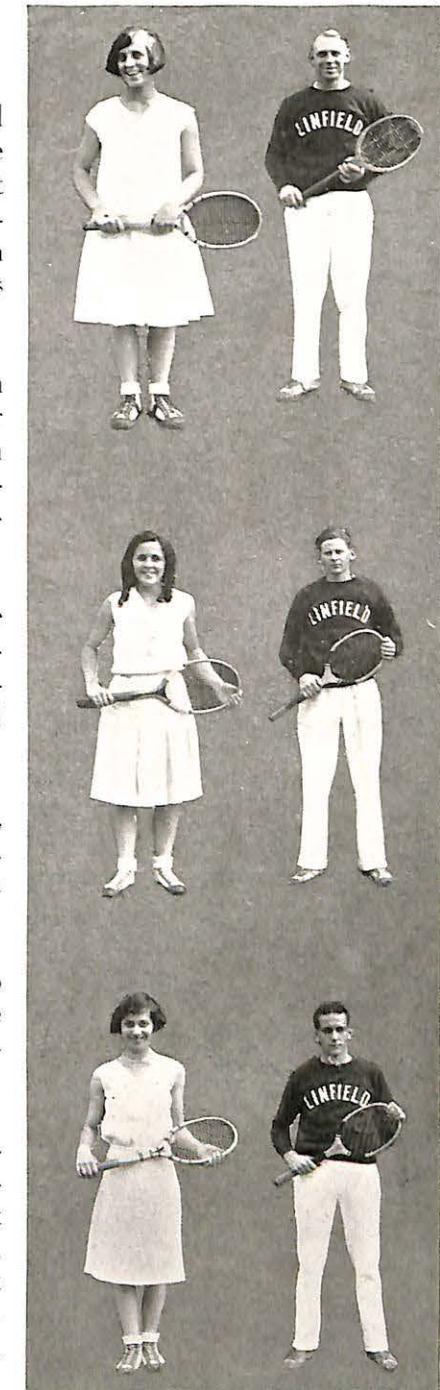



FRESHMAN SOCCER TEAM

Front row: Fudge, Kerr, Lantis, Light, Crowder, Hamilton
 Second row: Lundstrom, Macy, Painton, Bell, Mahood, Mrs. McCoy

Women's Athletics

Women's athletics have been more successful this year than in former years. More girls have participated in the different sports and more pep and enthusiasm have been shown than ever before. Indeed, this year has surely been a worthwhile one for sports.

Credit goes to Mrs. Friede Close McCoy, Women's Physical Education director, for her untiring interest in the supervision of sports; to Marjory Hewitt as an efficient business manager, and to the L. C. Club, the women's athletic club, for the promotion of sports and good sportsmanship.

The intramural system of women's sports includes soccer, volleyball, basketball, baseball, tennis, squash and horseshoes.

In the tournament games for the different sports the freshmen proved themselves victors in the soccer games; the sophomores won in volleyball, and the combination junior-senior team was champion in basketball. In these tournaments each team met each other team once before the winner was decided upon. The other tournaments to determine the champions have not yet been played off.



JUNIOR-SENIOR BASKETBALL TEAM

Front row: Hewitt, Nissen, McGillivray, Beswick, Selberg
 Second row: Bennett, Morford, Rattey, Douglass, Annie George

A representative from each group participating in athletics had a sports booster this year. These people made announcements concerning practices and were general managers for their teams.

Manila Light has been the freshmen class sports booster for the year and she has aided greatly in arousing pep among the rookies in athletics. Bonnie Davidson has been the sophomore booster and she has proved herself efficient in her duties. Lucile Beswick as upper class booster has kept the junior and senior women interested and enthusiastic.

The women's new athletic field has proved an asset in sports during the year. It has been used in soccer and baseball seasons and is a decided improvement over the old field.

On the whole, women's athletics have progressed during the last few years and hold an important place in the campus activities for women. A great deal of the success is due to the intramural system of class games which has as its aim "An activity for every girl and a girl in every activity."



*Not To Be Taken
From Library*

ORGANIZATIONS

The Walls of Babylon ▾ ▾ ▾ ▾

THE PATHOS and the happiness and all the unfathomable mystery of countless generations of human life shroud the ruins of the Walls of Babylon, this next of the wonders of the ancient world. Today they bask in the sunny warmth of the Euphrates Valley dreaming of their forgotten splendor. **Q** Babylon, "Gate of God," even in the days when the famous walls were built, was an old, old city, so ancient, in fact, that Hebrew tradition holds that it was the oldest of all cities. Many walls had surrounded the city and had crumbled away or been destroyed but in 605 Nebuchadnezzar ascended the throne of Babylon and began the construction of the most beautiful, the thickest, the strongest, the loftiest, and the most intricate walls that ever protected an ancient city. It was a fortification which no ancient enemy was ever able to take except by strategy. **Q** Nebuchadnezzar, who built the walls, was probably the greatest builder the world has ever seen. There is scarcely one of the thousands of ruin mounds in Babylonia which does not contain bricks stamped with his inscription. He rebuilt temples and city walls, spanned rivers with bridges, and tradition says that to please his foreign wife he built the famous hanging gardens. His palace in Babylon was one of the world's largest buildings, but the whole ancient world marvelled at the magnitude, beauty, and strength of the walls with which he surrounded his palace and city. Nor were they merely unadorned fortifications, for the outer gates were of brass, guarded by bronze bulls and serpents, and the inner gateways leading to the palace were encased with beautiful blue glazed bricks, set with large relief figures in white and blue, and yellow and black. These walls were thrown down and dismantled when the city was taken by Xerxes and after the passing of years the "Gate of God" was buried beneath the shifting desert sands, until all that remains are "mounds and ruins and legends."

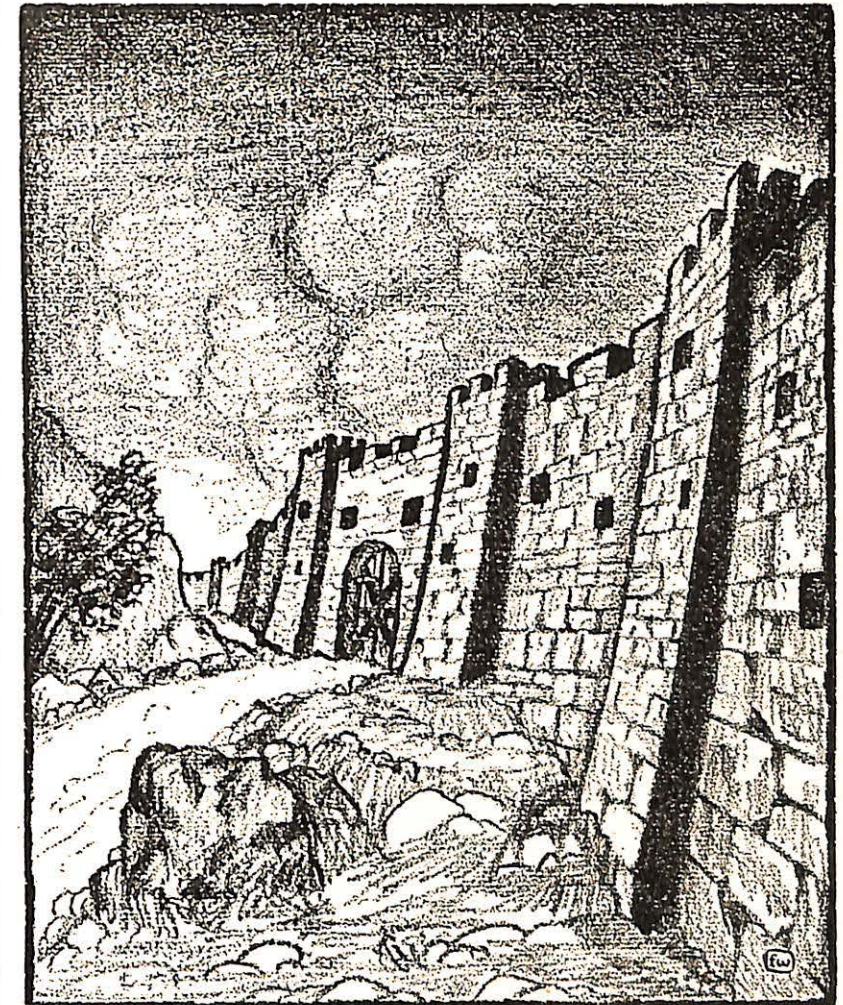

WALLS of BABYLON

CAMPUS CLUBS





Front row: Sargent, Darby, Dodson, Jones, Tichenor, Cook, Hugg
 Second row: Gillam, Dailey, Compton, Jenkins, James, Hutchins, Brid-
 Third row: H. Gwin, Hollinshead, Sneed, Christensen, Eckman, Clark

Cardinal L Club

OFFICERS

President _____ Lawrence Hostetler
 Vice-President _____ Russell Hugg

The Cardinal "L" Club is a campus organization composed of all the men who have earned letters in any of the major sports. It is the purpose of this organization to support and promote clean athletics at Linfield, with the hope that interest and skill obtained will continue after college days are over.

The Cardinal "L" Club during the past year attempted to assist the sophomore class in enforcing the tradition of the wearing of the green by unruly freshmen. When the use of the paddle failed other means were resorted to.



Front Row—Beswick, Davidson, Rattey, Selberg, Nissen
 Second Row—Bennett, Douglass, McFall, Hewitt, Mrs. McCoy
 Third Row—L. Taylor, Saunders, McGillivray, A. George

L. C. Club

Helen McGillivray _____ President
 Lucile Beswick _____ Vice-President
 Annie George _____ Secretary-Treasurer

L. C. Club, the women's athletic organization, aims to promote health, friendship and sportsmanship among women on the campus. As the executive body for women's athletics it schedules games and plans the activities of the club.

L. C. Club recognizes sportsmanship among its members and awards a cup to the upper class woman who is thought to be the best all-around sport. Last year this cup was awarded to Helen McGillivray.

L. C. Club has a point system with awards as follows:

- Numeral _____ 16 points
- Athletic Club _____ 35 points
- Letter _____ 55 points
- Sweater _____ 120 points



Y. M. C. A.

President -----John Jenkins
 Vice-President -----Earl Laughlin
 Secretary -----Louis Scoble
 Treasurer -----Russell Hollinshead

Linfield's Y. M. C. A. plays an important part in the student life on the campus, both socially and spiritually. The devotional program is greatly appreciated by those who attend. The Y. M. C. A. has helped out very materially with the social life of the students through the Stag and the Y. M.-Y. W. formal.

Linfield is fortunate this year in being able to have on the campus this spring a "Young men's full time Christian service conference," brought here by this organization.

Development of Christian leadership, promotion of a closer fellowship among college and faculty men, bigger and better social functions is the goal set for the coming year.

The incoming cabinet hopes to make the work of the year of a permanently helpful nature as well as an inspiration for the present.

With the interest increasing the coming year promises much in the development of Christian manhood and leadership in our college.



Douglass L. Beal Rattey Jennings Cullen Freeze Alexander McGillivray Selberg Leever

Y. W. C. A.

President -----Bernice Selberg
 Vice-President -----Lucy Ellen Beal
 Secretary -----Florence Leever
 Treasurer -----Florence Rattey

Cabinet Members

Helen Alexander, cultural chairman; Louise Jennings, finance chairman; Betty Cullen, social service chairman; Vivian Douglass, world fellowship chairman; Helen McGillivray, personal efficiency chairman; Jeanette Freeze, member of Seabeck division of National Student Council.

The Young Women's Christian Association during the past year has aimed to help each woman on the campus realize a full and creative life. The groups into which the organization is divided have in turn presented thought-stimulating meetings, thus fulfilling the purpose of directing the women in a "growing knowledge of God."

The interests of the association have been local, national, and international in scope. Special projects successfully undertaken during the year include: Posture week, poetry bulletin board, Christmas vespers, Christmas bazaar, and promotion of world fellowship. The social program has consisted of such affairs as the Freshmen Girls' Tea, "Hen Party," Y. M. and Y. W. reception, and the Big and Little Sister Party.



Painton
Swanson
Alexander
Seoble
Foreman

Schreiber
Dirks
Beadle
Davies
Lehman

Douglass
Stuller
Morford
Renshaw
Grosbeck

Schick
Jenks
Buirgy
McGillivray

Cardinal Quill Club

The Cardinal Quill Club was organized in November, 1929, by those students who felt that an organization sponsoring journalistic and literary endeavor was needed on the campus. As the club was started primarily for those interested in creative writing, no other requirement is necessary for membership.

The work of the club is carried on through two commissions, journalism under the leadership of Raemer Schreiber, and literary, Frances Schick. During the past year the club has voted to hold contests annually in short story and humorous essay writing. These have received considerable attention on the campus and will undoubtedly prove to be profitable undertakings. Edith May Jenks has been president the past year.



Dirks
Buckingham
Schick
Foord
McClean

Laughlin
Maness
Elkinton
Buirgy
Sawtelle

L. Beal
Heseman
Jennings
Cummins

G. Taylor
Freeze
Leach

Varney Club

Varney Club was organized in 1927 by a group of students interested in public speaking. The club was named for Professor George R. Varney, who was head of the Department of Public Speaking for a number of years.

Through impromptu and extemporaneous speeches and debates the club strives to promote interest and ability in public speaking. Philip Foord has been president the past year.





Douglass
Powell
Hansen
Storey

Peters
Care
Storey
Ware

Woods
Hunter
LeeVer
Ford
Weeks

Parsons
McGillyray
Walker
Buigy
Alexander

Page
Groesback
Williams

Gardiner English Club

Gardiner English Club was organized in 1927 and was named after Professor Gardiner, who served excellently as a teacher of English for several years. Its purpose is to offer a practical arena for investigation of research problems in the field of English literature. All English majors and minors are expected to take part in the club work and any others interested are welcome to membership. Bi-monthly meetings are held in which seminar and other programs of interest are given.

Great interest in English and American Literature has been created and the club has been made very worthwhile. Herbert Hunter has been president the past year.

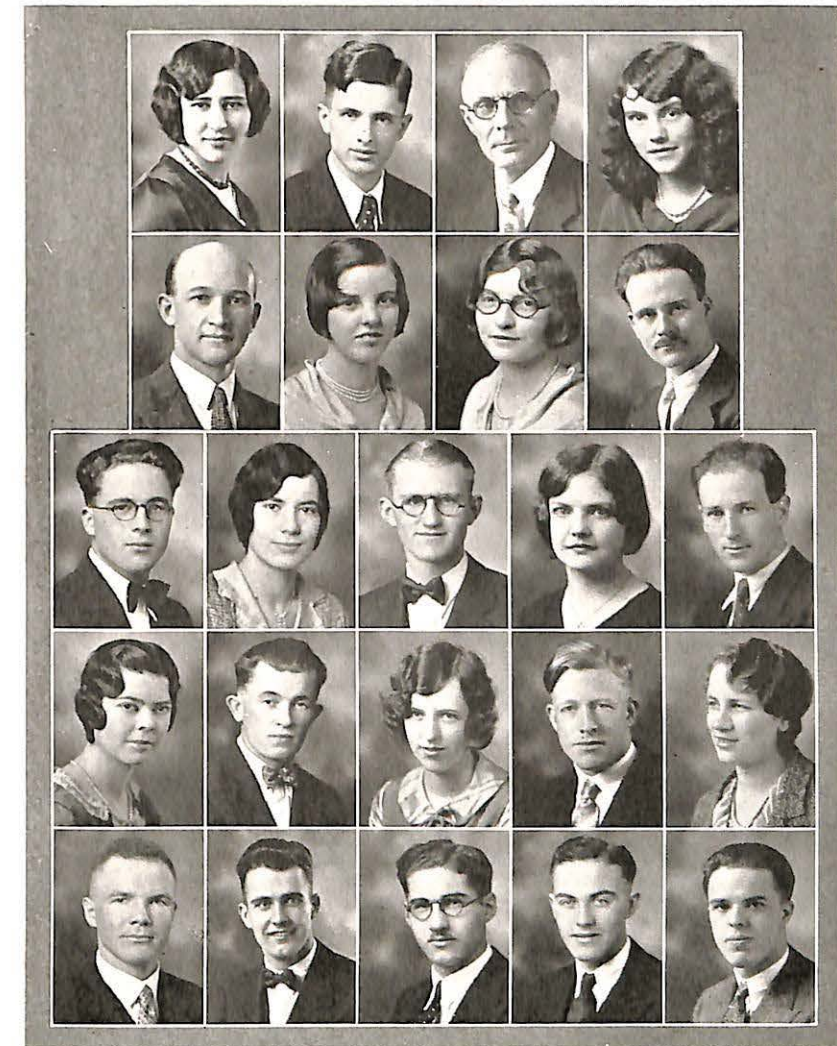

Morford
Odell
Hewitt
Ware

Gregory
McFall
Bailor
Macnab

Schreiber
Laughlin
Ernest Wright
Hewitt
Hugg

G. Taylor
Ketch
Orr
Hutchins
Ralston

Derby
Beal
Hostetler
Jenkins
Zimmerman

Science Club

The Science Club was organized on the campus in 1928. It is composed of Juniors and Seniors who are majoring in Biology, Physics, Chemistry and Mathematics, and the professors of these subjects. Regular meetings are held, at which time Seminar reports are given by the Senior members on various subjects chosen by them for special study. All students interested can attend the meetings, which are very interesting and informational. Kenneth Derby has been president the past year.

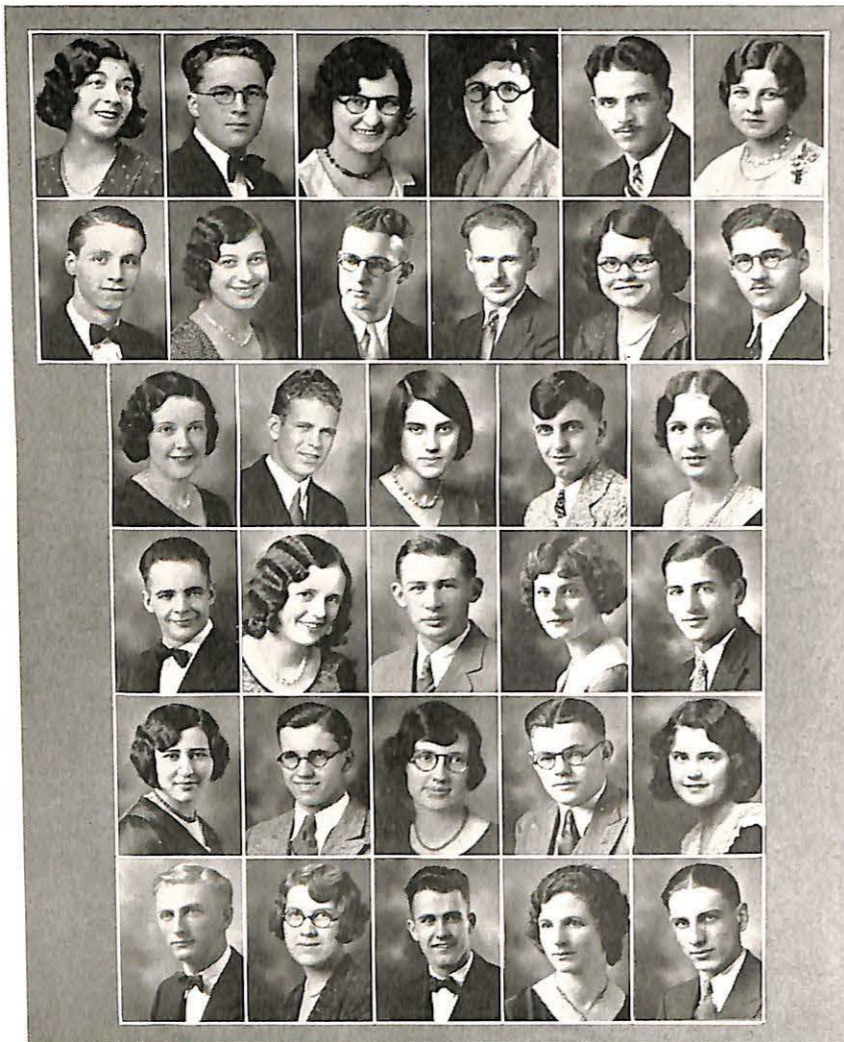

Beswick
Schreiber
Maness
Chalfant
Renshaw
Leever

Munsell
Rathey
F. Riley
Mahaffey
Freeze
Hostetler

Preeding
J. Good
Mason
Seoble
Scott

Hollinshead
Weaver
Mills
Leach
Wilkins

Sorford
Snyder
Nissen
Lehman
R. Beal

C. Johnson
Selberg
Beal
Jennings
Ankorn

Cardinal Masque Club

The Cardinal Masque Club strives to promote dramatics on the Linfield campus. Two plays are sponsored by the organization each year and members are chosen from the club for major productions of the college. Membership in the organization is attained by an evidence of dramatic talent demonstrated in plays given by the college or in tryouts held by the club each year. Fred Wilkins has been president the past year. Members whose pictures do not appear above are: Rhoda Cheney, Marjorie Hewitt, Lewis Gaskell, Victor Jones, Paul Gustafson, Donald Parent, Ruth Powell, Vivian Douglass, John Jenkins, Helen Laughlin, Eleanor Weeks, Bertha George, Mable Weaver, Margaret Pierson, Mary Anna Laartz, George Weeks and Marguerite Reider.



Burns
Demandante
Tilden

Laughlin
Foreman
Compton

Kerr
Knox
Heathman

Farrens
Drilon
Janoras
Kuka

Student Volunteers

The International Student Volunteer movement is organized for those students who are preparing for foreign mission service. The local group was re-organized on the campus in 1930. Monthly business and devotional meetings are held for the purpose of study and the creation of interest in lines of missionary work. Deputation services in neighboring communities are also sponsored by the organization. Helen Laughlin has been president the past year.

HONORARIES





Parent
Beswick
Mahaffey
Chalfant
Renshaw

Rathey
Munsell
Maness
C. Johnson
Mahaffey

Cheney
Morford
Beal
Selberg
McLean

Leever
Weeks
Jennings

Alpha Psi Omega

The Sigma chapter of Alpha Psi Omega, national dramatic fraternity, was organized on Linfield's campus in 1926. Its purpose is to promote higher standards of dramatic productions. The national organization recently made new requirements, so that a certain number of points in actual dramatic work is necessary for membership. The local chapter, with Cecil Johnson as president, has pledged eleven members this year.



Riley
Rathey
Frerichs
Jennings
Northup

Freeze
A. Johnson
Shumaker
Renshaw
Storey

Jerome
McGillivray
Taylor
Selberg
Storey

Orr
Parent
Payne
Schreiber
Macnab

Phi Kappa Gamma

Phi Kappa Gamma was organized in 1925, with the same standards as those of Phi Beta Kappa, the national honorary scholastic fraternity, in the promotion of scholarship and high ideals. Not more than one-fourth of the members of any graduating class are chosen for membership, the selection being made on the basis of character, scholarship, and leadership in campus activity. Professor L. S. Shumaker has been the president during the past year.

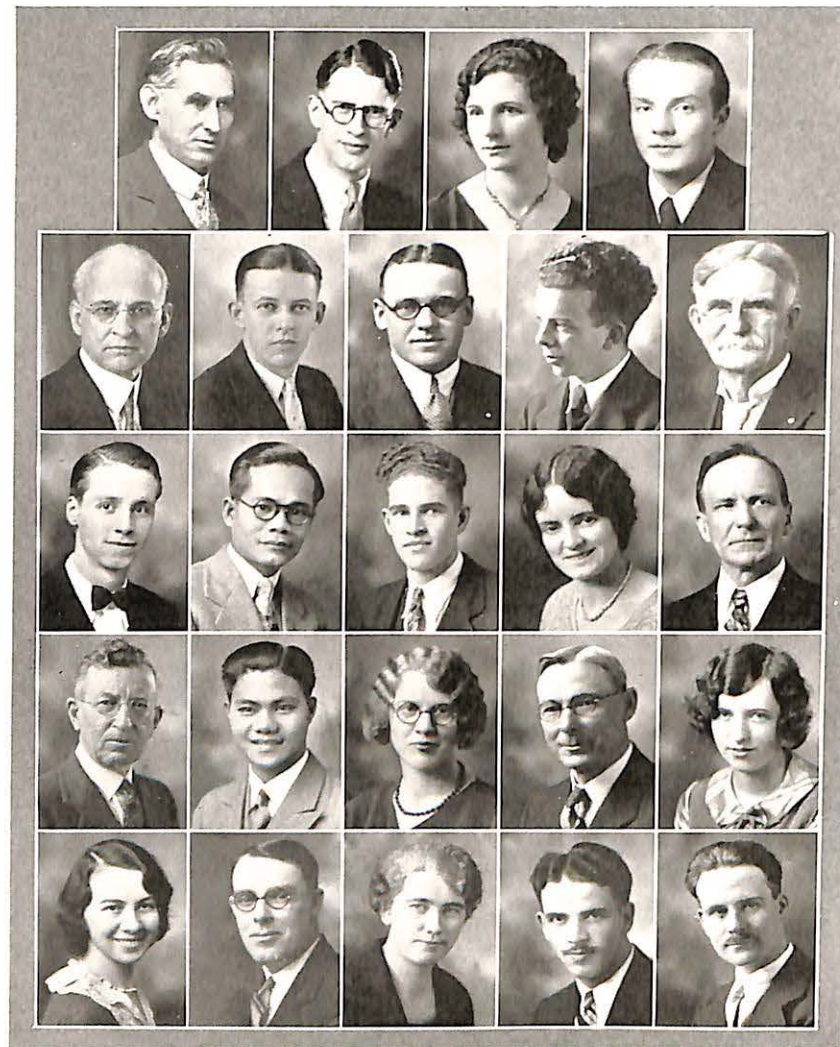

Orr
Irvine
Jennings
Hewitt

Riley
A. Johnson
Elkinton
Cummins
Northup

Munsell
Janoras
Clark
Alexander
Shumaker

Jerome
Demandante
McClain
Storey
Orr

Dirks
Dawes
Ledine
Renshaw
Maenab

Pi Gamma Mu

Pi Gamma Mu was organized in 1924 with the purpose of the inculcation of the ideals, scientific attitude and method, and social service in the study of all social problems. Oregon Beta chapter was organized in 1928 with 27 charter members. Since that time 23 others have been elected to membership.

Those eligible to membership are Juniors, Seniors and graduates who have earned at least twenty semester hours in the social sciences, six of which must be "A" and none less than "B." Gail McClain has been president the past year.



Schick
Munsell
Hewitt
Chalfant

Maness
Riley
Freeze
Mahaffey
Leach

Frerichs
B. Davidson
Jenkins
Page
Cummins

Mason
Sawtelle
Heseman
Renshaw
Jennings

Taylor
Bennett
Food
Laughlin
Jones

Pi Kappa Delta

Pi Kappa Delta is a national honorary forensic fraternity organized in 1913. The Oregon Alpha was started on Linfield's campus in 1923. Recognizing the fact that speech is the basis of all human knowledge, Pi Kappa Delta aims to make it an instrument of culture and leadership. The organization strives to promote work in debate, oratory, extempore, and coaching, and to encourage higher standards in forensics. This year the local chapter entertained the members of the Northwest Regional Province, of which Professor Roy Mahaffey is province governor. By winning the largest number of points in the contests held during the convention the local chapter won the silver loving cup presented by the college. Jeannette Freeze has been the president during the past year.



Fraser
Clement
Ward

Bixey
Christensen
Mahaffey

Kienle
Davies

Pho Psi Upsilon

Rho Psi Upsilon was organized in 1927 "to promote the art of music, to develop culture and to discover and encourage musical talent on the campus of Linfield college." Membership in the organization is limited to those who have done commendable work in theoretical as well as applied music. Among the many worthwhile activities sponsored by the sorority, a campaign was launched last year to raise funds for the publication of a Linfield College song book. Several programs have aided in increasing this fund and stimulating interest in the organization.

Alice Clement has been the president during the past year. Members whose pictures do not appear above are Gladys Willard and Esther Smith.



SOCIAL ORGANIZATIONS





Botting
Stinson
Davis
Kuka

Madood
Ledine
Porter
Gustafson

McFall
Derby
Bennett
Beverlin

G. Taylor
Petit
Lantis
Laughlin

Alpha Sigma Phi

Alpha Sigma Phi was organized in 1928 to develop closer friendships among its members and to encourage a high standard of ideals. The sorority places a real emphasis on the growth of Christian character.

Girls from this society have taken active part in religious and forensic work in the college, and the Alpha Sigma Phi sorority fills a definite place on Linfield's campus. Helen Laughlin has been president the past year.

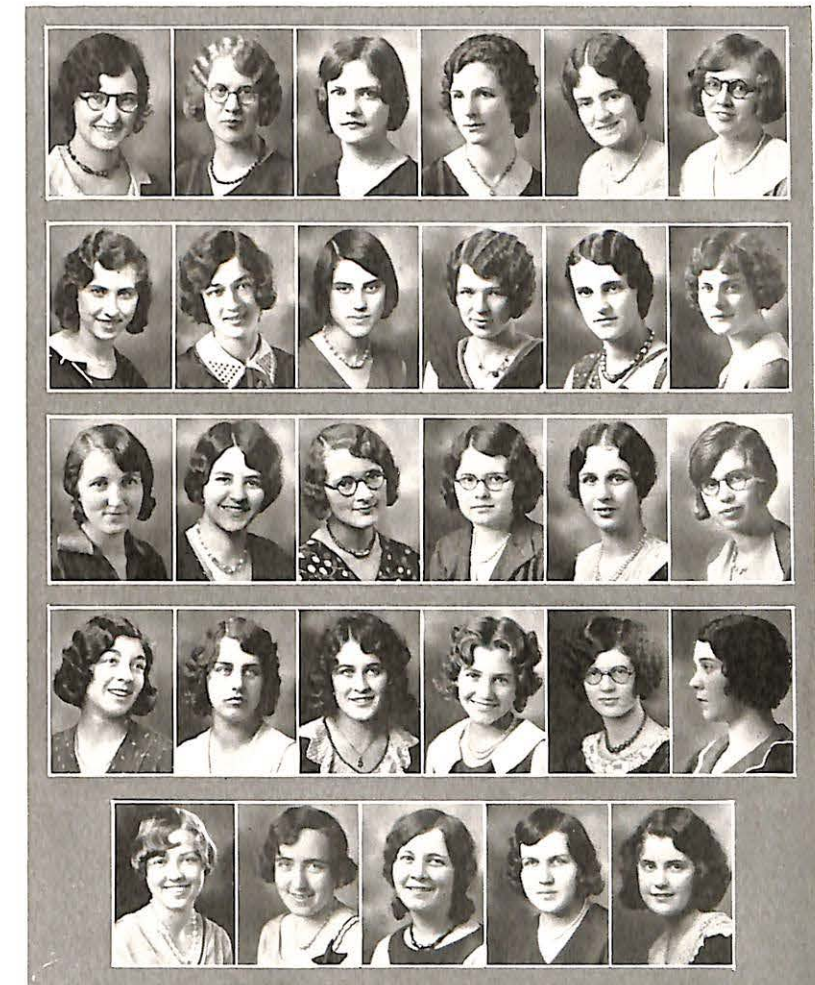

Maness
McClellan
Hewitt
Jennings
Alexander
Williams

Kienle
Barlow
Mason
Macy
Harrington
Leach

Burns
Schick
L. Beal
Freeze
Scott
Davies

Beswick
Sutton
Hamilton
Crowder
Robson
Reider

Allison
Buirgy
Page
Christensen
R. Beal

Kappa Alpha Phi

The Kappa Alpha Phi Sorority was organized in 1904 for the purpose of furthering interest in literature, though it came later to stress womanly ideals and scholarship, having won the sorority scholarship cup last year.

The "Kappa Kozy," an annual event to which each sorority member invites a girl from outside the group, is a delightful affair given by Kappa Alpha Phi to foster closer friendships and better understanding among the campus women.

Kappa Alpha Phi contributes many leaders to the student body and her members are characterized by their well-rounded and finely balanced personalities. Louise Jennings has been president the past year.



Barendrick
Peters
B. Youngberg
Weeks
Leever
Clement

E. Tharp
Nissen
Crippen
Hanson
R. Wells
M. Laughlin

Hoffman
Light
Toney
Crowell
Jernstedt

Simonson
Richmond
A. Tharp
Ralston
Conner

M. Youngberg
Baker
Burr
P. Wilkens
Kenyon

Lambda Lambda Sigma

Lambda Lambda Sigma, which was organized in 1904, has the distinction of being the oldest sorority on the campus. The sorority celebrated its 25th anniversary at a reunion in Portland in June of 1929, at which meeting an Alpha chapter, located in Portland and composed of alumni, was announced. Miss Alice Clement, honorary member, has made the sorority the unusual gift of a silver loving cup, which is presented at the end of each year to the girl who has been most outstanding, the choice being made by a point system. Members of Lambda Lambda Sigma sorority have been known on the campus for their social poise and careful grooming. Among college activities they have been most prominent in musical circles. Florence Leever has been president during the past year.



Frost
Dirks
Ramsey
Bell
McGraw

Kerr
Croeni
Burkey
Heathman
Woodward

Rathey
Walker
V. Taylor
Smith
E. Taylor

Senn
Frerichs
Gates
Selberg
Canedy

Stillings
Annie George
M. Beal
Hilborn

Phi Beta Mu

The Phi Beta Mu Sorority was organized in 1923 to sponsor literary and social activities. The group is one which at all times consistently upheld the traditions of the college. Members are chosen for their high ideals and sincerity of purpose and are ever known by their Christian character and influence. Phi Beta Mu has always stood high in scholarship, having won the faculty scholarship cup three successive years. The sorority has also contributed many leaders to other school affairs, particularly athletics, religious work, and music. Bernice Selberg was president the first semester and Florence Rathey the second.



Agnes George
Morford
Powell
Shoun
Hezeltine

Schrader
H. Wells
Groesbeck
McGillivray

Bethel E. Evenson

Painton
Cummins
Saunders
Orr

McReynolds
Doak
Cullen
Davidson
Moore

Gregory
VonPinnon
B. George
Ballor
Laartz

Sigma Kappa Phi

Sigma Kappa Phi was organized in 1924 for the purpose of promoting the ideals of Christian womanhood and furthering friendship among its members. In memory of Bethel E. Evenson, class of 1933, who passed away March 18, 1930, friends at once established the Bethel E. Evenson Trust Fund to aid Linfield College women students. In appreciation of this tribute and as a token of their love, her sorority sisters omitted their annual banquet and contributed the amount it would have cost to this fund. Sigma girls are well liked on the campus because of their pep and good spirits and because they are good mixers. Members have been prominent in dramatics, athletics and music, some of the school's most outstanding dramatic and musical talent having come from this sorority. Alice Morford was president the first semester and Helen McGillivray the second.



Douglass
L. Taylor
Heseman
Woods
Starr

Weaver
B. Davidson
Hubbard
R. McAllister
J. McAllister

Breeding
Lever
Wilkins
Elm
Mahaffey

Clark
Jenks
Ware
Snyder

Cheney
Pierson
Wakeham
Watkins

Zeta Chi

In 1906 Zeta Chi was founded, mainly as a debating and literary society, and it has ever since had members who were prominent in forensic and literary activities.

The aim of the sorority is to develop well-balanced characters among its members and to foster campus activities.

Zeta Chi girls are peppy, snappy, full of fun and are "jolly good sports." Members of Zeta Chi are prominent in many lines of student endeavor, including dramatics, music, forensics, and athletics. Minnie Heseman has been president this year.

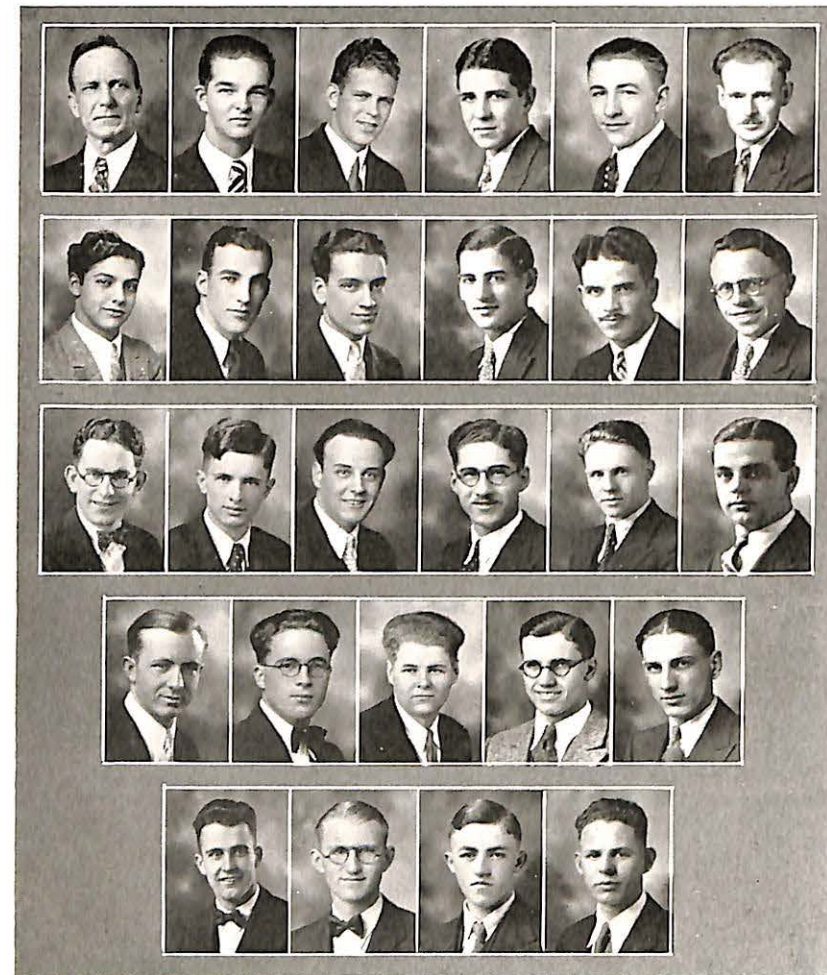

Shumaker
Knox
J. Good
Wilcox
Barklow
Mahaffey

Stuller
Druse
Waltz
Wilkins
Renshaw
E. Gwin

Gaskell
Odell
Parent
Hostetter
H. Gwin
Thompson

Durham
Schreiber
Sueden
Snyder
Ankeorn

Lead
Ernest Wright
Watson
E. Good

Alpha Gamma Nu

At twelve-forty one crisp October morning in the year of 1913, a group of Linfield College men finished carving the diamond insignia on two boards on the old college bridge. At the same time they adopted their colors of orange and black, and the first chapter of Alpha Gamma Nu was formed. The fraternity has always stood for high aspiration, high scholarship, high Christian fellowship, high ideals, and a high standard of friendship.

Members of Alpha Gamma Nu are known for their willingness to enter into all phases of student activity and for the high quality of work shown in these activities. From the ranks of this fraternity many student body leaders are drawn each year. Lawrence Hostetter was president the first semester and Raemer Schreiber the second.

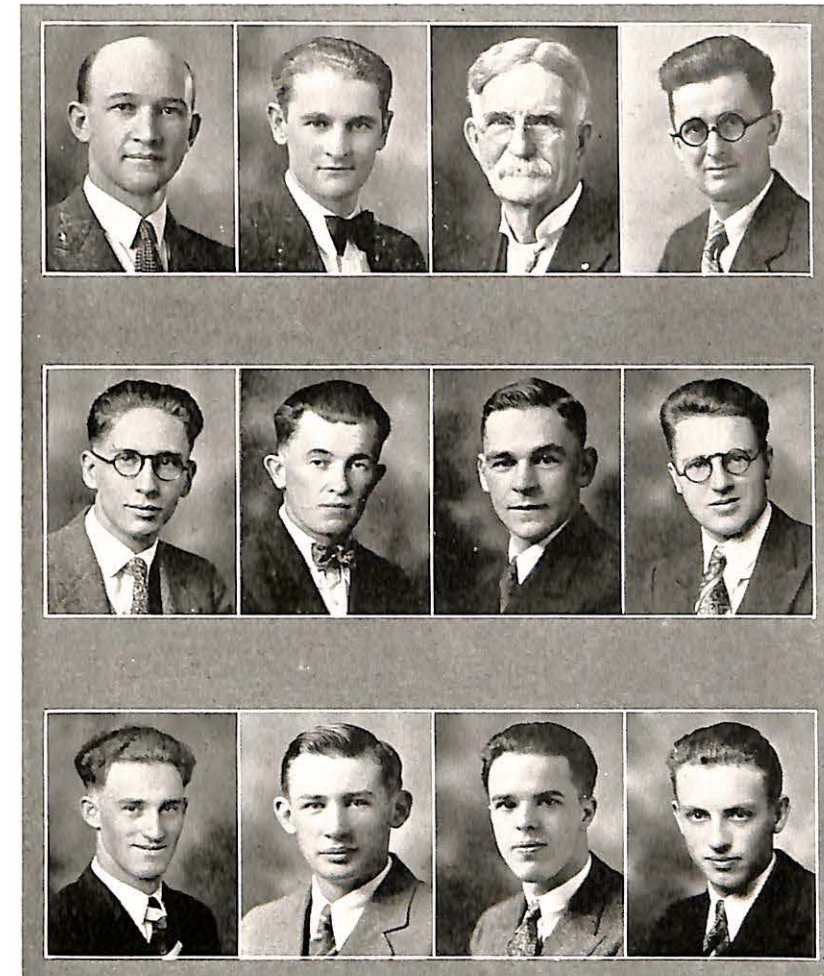

Gregory
Core
Northrup
Taylor

Joiner
Ketch
Miller
Gould

Tomlinson
Mills
Zimmerman
Cameron

Delta Psi Delta

Having been organized in 1904, Delta Psi Delta is distinguished as being the oldest fraternity on Linfield's campus. The organization stands for the best development of Christian manhood among its members.

Delta Psi Delta has an unusual scholastic record, having won the scholarship cup for fraternities last year and also being on the monthly honor roll practically all of the time this year.

The interests of the men in Delta Psi Delta at present are largely in scientific lines, and they have done much independent research work in their chosen fields.

Glenn Zimmerman has been president the past year.



Kenyon
Irvine
Payne
Leyer
Hugg
Prof. Hewitt

Christensen
C. Stevens
N. Riley
Lancefield
Hewitt
inskeep

Buchanan
Folger
D. Harris
Sargent
Booth
Bailey

Bickerstaff
Hickox
F. Riley
Cook
Wiesner
Cummins

Kasberg
Goodrich
Graves
Hiller
Darby

French
Henry
Casey
Redmond
Canterbury

Iota Omega Mu

In 1906 a group of men on Linfield's campus united to form the Iota Omega Mu fraternity, a desire for a closer spirit of comradeship being their motive.

Iota Omega Mu stands out among the social organizations on the campus as being the least bound by conventionality and the most inclined to independent thinking. In extra-curricular activities its members are most prominent in athletics and forensics, many of the college lettermen and the school's most outstanding men debaters this year coming from the group. Ace Irvine was president the first semester and Norman Riley the second.

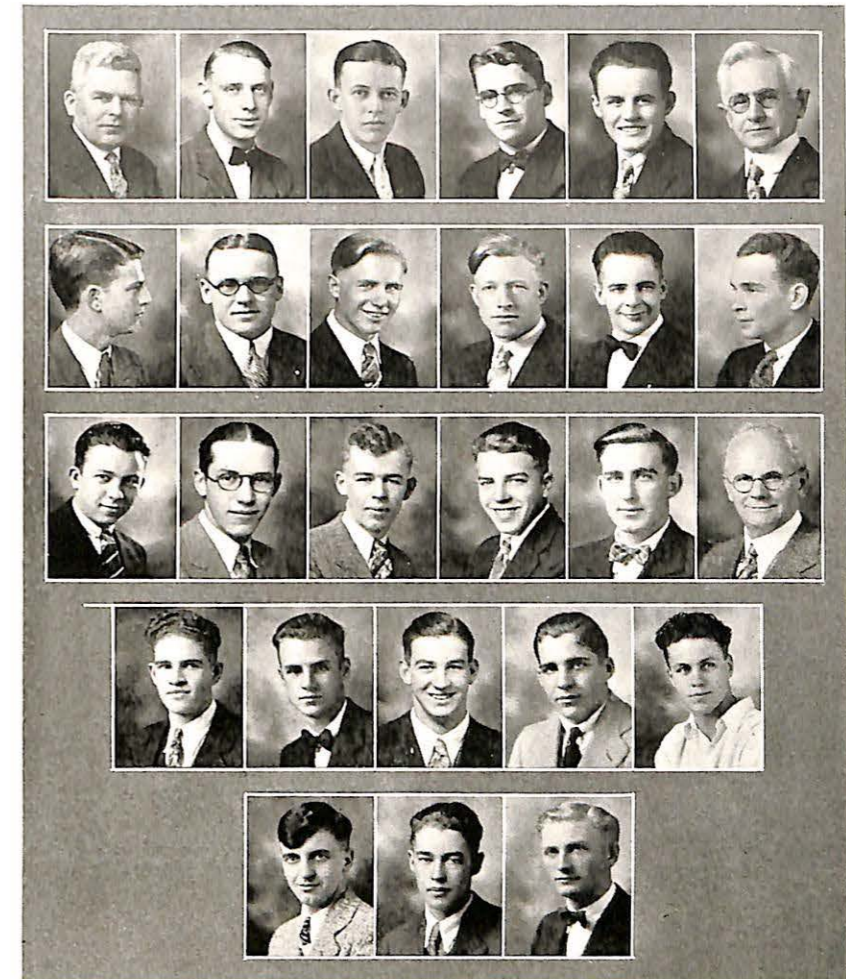

Prof. Frerichs
Gillam
A. Johnson
Hunter
R. Thomson
Kopf

Woods
Elkinton
Swanson
Hutchins
Hollinshead
Jones

Everett Wright
Weeks
Frerichs
Bride
Cyphers
Sawtelle

Clark
Gustafson
Eckman
Stewart
Dodson

Scoble
Beadle
C. Johnson

Phi Epsilon

To form closer and more abiding friendships and to foster literary pursuits among its members, Phi Epsilon became a fraternity in 1905.

The organization has maintained a fraternity house for several years, being one of the two fraternities on the campus to keep up a house. This year they moved to a new location opposite the entrance to the campus, on the Sheridan road.

A large number of Linfield's athletes each year come from Phi Epsilon. The fraternity also has religious leaders, three of the past four presidents of Conquest Class having come from the organization. Members also take part in dramatics, music and debate. Victor Jones has been president the past year.

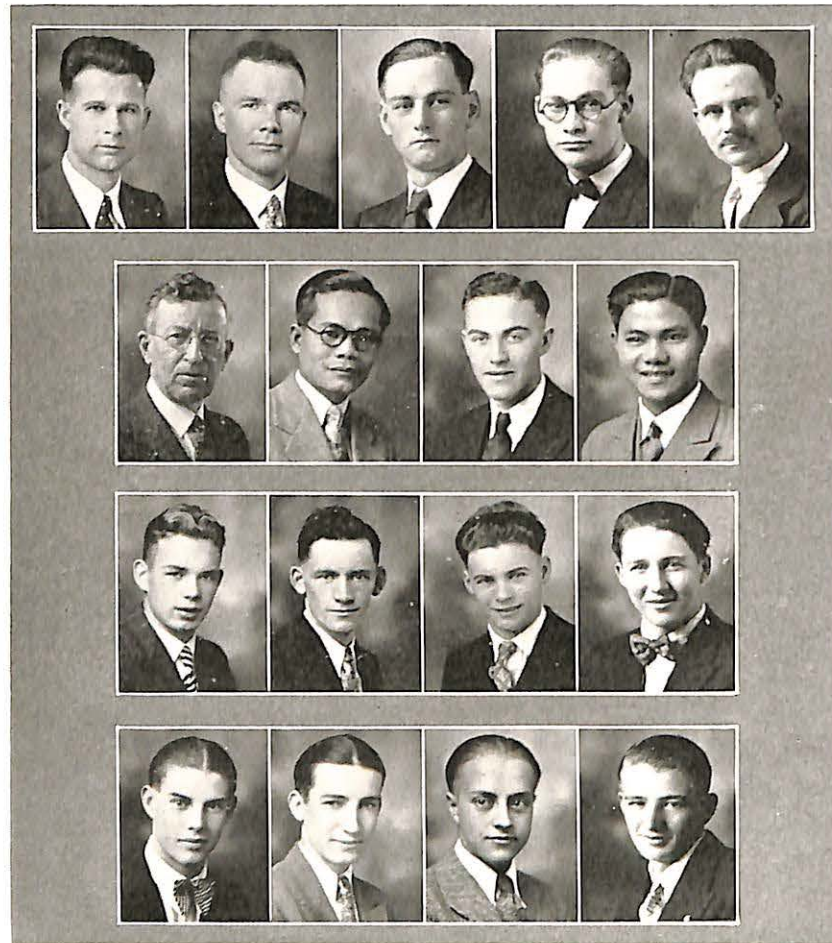

J. K. Riley
Derby
A. Strong
Ford
Macnab

Jerome
Janoras
Jenkins
Demandante

Laughlin
Sweeney
Russell
Eries

McFall
Siler
Hansen
Struchen

Tau Delta Sigma

Tau Delta Sigma was first organized as a fraternity under its present name in 1923, having existed for many years as the Triple V Club. It adopted as its ideals the promotion of scholarship, support of athletics, dramatics, and forensics, and the development of well-rounded character for its members.

Many of the fraternity members rank high in scholarship and one year the organization was awarded the scholarship cup for having the highest standing among the campus fraternities.

Members of Tau Delta Sigma have a sincerity of purpose and a loyalty to their ideals which characterizes them. In forensics, athletics, and in religious activities they have been prominent.

John Jenkins has been president the past year.

The Pyramid of Khufu ▾ ▾ ▾

ETCHED against the intense blue of the cloudless Egyptian sky, rearing its lofty height four hundred and eighty-one feet above the burning sands at its base, stands the pyramid of Khufu, a wonder of the ancient world. It was erected by an Egyptian monarch to be his eternal resting place. It is not strange that the tomb of a man should be among the world's marvels, for man has ever been concerned with the fate of his soul, and the Egyptian believed that he had not one soul, but five. To care for these five souls all his life long gave him trouble enough; to provide for them during the long sleep in the tomb was the one great purpose of his life. ¶ So when Khufu, who lived in the ages of the past, at least five thousand years ago, was proclaimed king of Egypt, he immediately began the construction of an edifice that would be the fitting abode of the body of a royal ruler, awaiting in sleep the return of his five souls. So stupendous was the undertaking that modern engineers have estimated that with modern machinery it would require one thousand men working for one hundred years to erect the edifice. One historian tells us that one million dollars was spent for radishes, onions and garlic alone consumed by the laborers. So cruelly were the people driven by Khufu that he has been known in history as "the odious king." It is even doubtful if after his death his body was ever placed in the tomb his vanity had caused to be erected. ¶ Thirteen acres are covered by the mass of red granite and limestone, placed upon block, each stone of the two million, three hundred thousand used weighing two to three tons. The interior is honey-combed with narrow, intricate, winding passage-ways, a labyrinth designed by Khufu to bewilder and confuse the grave robber whom he feared might remove the royal treasures from his tomb. For five thousand years the pyramid has stood, man's defiance of the elements, a challenge to the imagination and a marvel to the world. The modern visitor to the pyramid can say with Heroditus that truly "it is the tomb of a king."

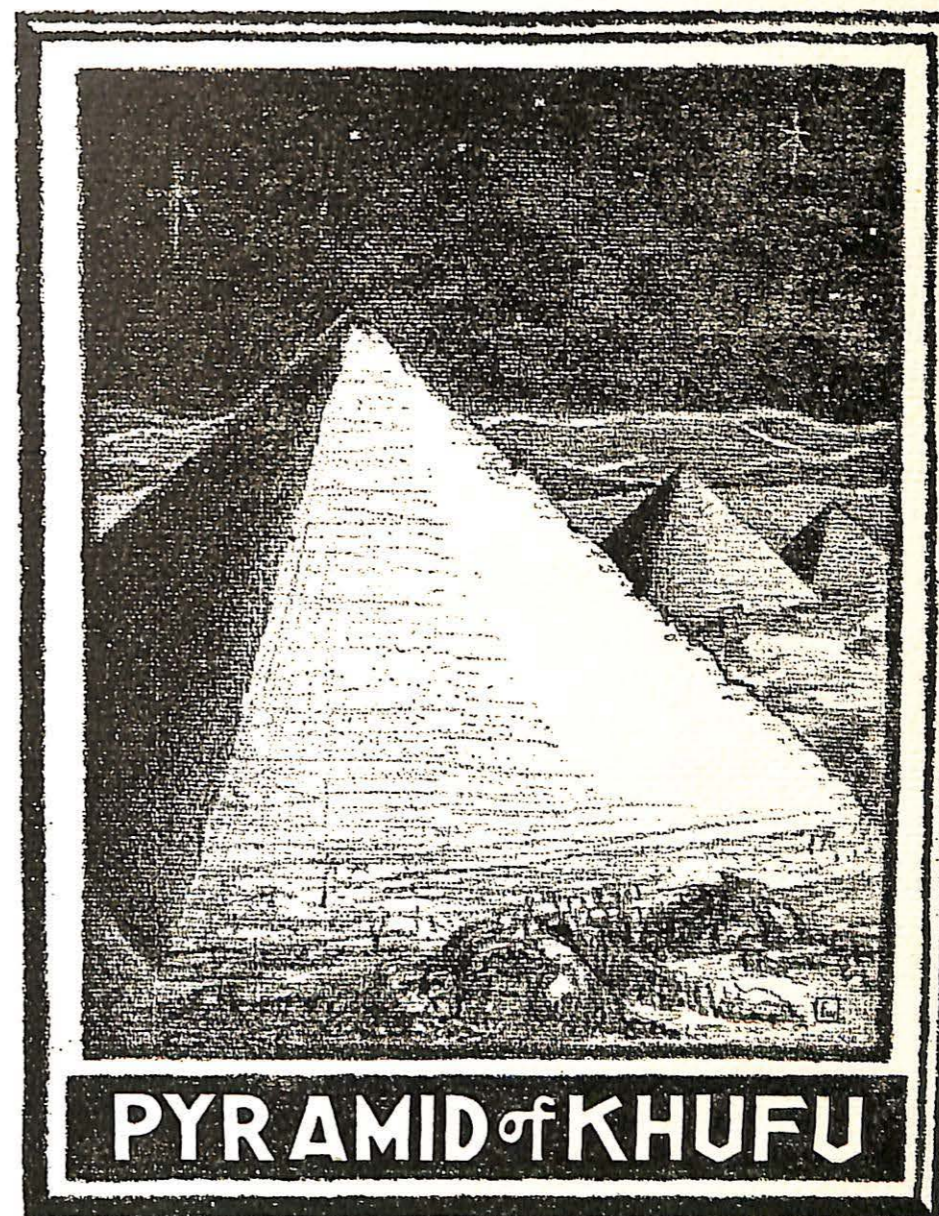



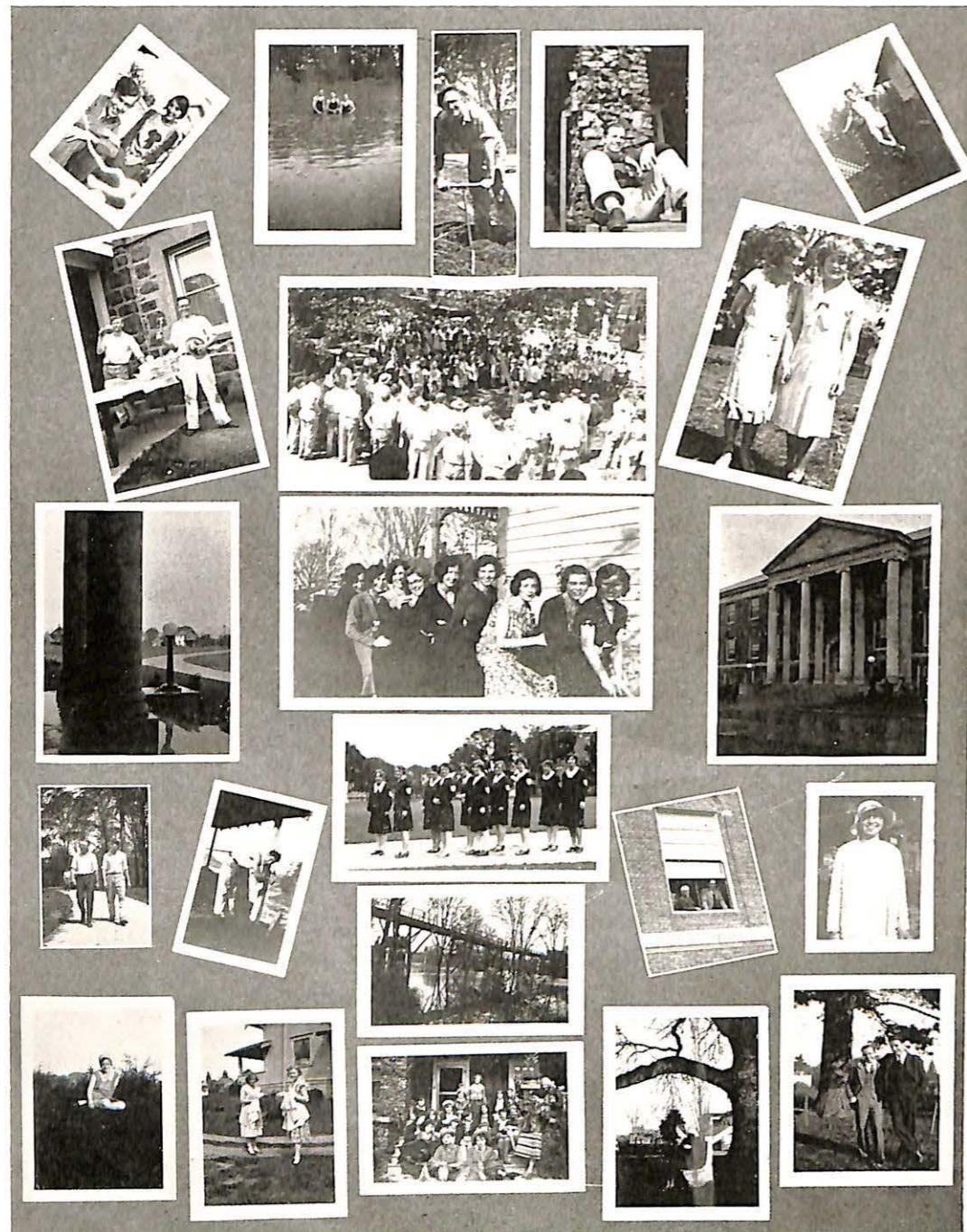

Acknowledgment: . . .

IN BEHALF of the Associated Student Body of Linfield College, the Editor and manager of OAK LEAVES wish to thank all those who have so willingly contributed or assisted in the production of this volume. Our most sincere appreciation is extended to the advertisers who have made possible the publication of this 1931 College Year Book by their liberal purchase of advertising space. Without their cooperation it would not have been possible to present to the A. S. L. C. this edition.

Students! If this volume meets your expectations, show your appreciation and approval by patronizing those who have helped make it a success!

THRIFT and QUALITY

Should Go
"Hand in Hand"

Thrift is a worthy practice. Getting full value for an expenditure is one of the first lessons of economical living. Throughout our store all levels of living can be promoted by prudent and intelligent buying.

There is economy in buying good things. There are few who fail to realize that Quality is the handmaid of Thrift.

"EVERYTHING TO WEAR"

MILLER'S
Good Goods.

McMinnville's Most Popular Store

HAMBLIN-WHEELER

"The Clothing Shop"



THE EXCLUSIVE CLOTHES SHOP FOR MEN.
EXCLUSIVE BUT NOT EXPENSIVE.

Helen Alexander: "Young man, we are about to close the library; is there anything you would like to take out?"

Wayne Darby: "Well, yes. How about the tall one with dark hair?"

Prof. Hewitt: "How would you measure the height of a tower by means of a barometer?"

Pansy McFall: "I'd lower the barometer from the top of the tower and then measure the rope."

Odell's Tire Service

Goodrich Tires
and Tubes

VULCANIZING

Associated Oil Products

Phone 36

Central Pharmacy

The Rexall Store

Leaders

In

Our

Field

See Us For

GRADUATION GIFTS

416 3rd St., McMinnville

It is our aim to have seasonable merchandise at all times and at a saving.

Buy with confidence and save something on every item.

We are paying particular attention to style in wearing apparel for young men and young women.

Dresses and coats are smart in every detail and depict the style trend for this season. Hosiery, Shoes and Lingerie are selected with care to give you style as well as service.

Our Men's Department is stocked with merchandise that meets the demand of young men who live within their budget.

Our Men's Suits were especially selected to meet the style trend.

Ask about our easy payment plan on House Furnishings, Radios, etc.

MONTGOMERY WARD & CO.

Third and Baker Phone 403 McMinnville, Ore.

The SUN LIFE ASSURANCE CO.
of CANADA

entered Oregon seven years ago in 74th place—in 1930 it occupied FIFTH place in volume of business and FIRST place in LOW NET COST.



A "Wise Bird" patronizes its advertisers. Ours is the only Company advertised in your publications, and the undersigned the only agent who patronizes your College.

C. C. JACOBS

"The Insurance Man"

People About the Campus

Have you met:
The Vice-President
Old Sager Tooth
"Dere" Teacher
J. K.
Half-pint?

Bonnie Davidson: "A penny for your thoughts."
"Holly": "What do you think I am, a slot machine?"

The Cover of This Book is the product of
GROSSENBACHER BROS.
Incorporated
Bookbinders Extraordinary
Portland, Oregon

**MALT-O-FREEZE
MILK SHAKES
15c**

Specialty of Soft Drinks and Candy of all Kinds.
J. G. WEISNER

MacMarr's
Grocery and Market
Fancy Fruits and Vegetables
Quality Meats
Always
Delivery Phone 156

An Established Reputation

—Built upon the foundation of more than forty-seven years of faithful service to our customers. We offer the facilities of these financial institutions to Linfield College Faculty and Students.

Capital and Surplus \$150,000.00

Combined Resources \$1,200,000.00

The First National Bank

and

The First Loan & Savings Bank

ROGERS BROS. PHARMACY

—
“Prescription Specialists
Since 1883

Ralph S.: “You will notice that the first two stanzas of my poetry are laid in a cemetery.”

Peggy R.: “Yeah. That’s where the rest of it should be.”

—
Nurse: “It’s a boy, sir.”

Leonard Thompson (absent-mindedly): “Show him in.”

King’s Market

“The Quality Shop”

Phone 10

McMinnville, Oregon

McMinnville Creamery

COMPLIMENTS OF Buchanan-Cellers Grain Co.

Manufacturers of

Dairy and Poultry FEEDS



PHONE 109

McMINNVILLE, ORE.

H. Waltz: “Did you ever take chloroform?”

E. Gwin: “No, who teaches it.”

—
Prof. Payne (catching E. Dodson necking): “Elmer, what is the meaning of this? Don’t you know the faculty has stopped necking?”

E. Dodson: “Yes, sir, but I’m not on the faculty.”

Tilbury & Fink

Home Furnishers to
Yamhill County

McMINNVILLE, OREGON

DeHaven & Son Hardware Co.

—
Dealers in
ATHLETIC
EQUIPMENT



THE STAMP OF QUALITY



**PERFECT
HALF-TONE**

and

**LINE
ENGRAVED
PLATES**

FOR THE PRINTING PRESS

**HICKS-CHATTEN
ENGRAVING CO.**
45 FOURTH ST. - PORTLAND, ORE.

Goldsmith Athletic Equipment

BASEBALL
FOOTBALL
BASKETBALL

GOLF SUPPLIES
TENNIS
TRACK

CHOWN HARDWARE
COMPANY

147 FOURTH STREET NEAR ALDER

PORTLAND, OREGON

An old farmer was driving past the insane asylum with a wagon load of fertilizer. An inmate yelled:

"Hey, what are you going to do with that?"

"Going to put it on my strawberries," the answer came back.

"Well, I'm glad I'm here. We have sugar and cream on ours."

**BUSH'S
MEALS**

35c

Corner First and
Galloway

Lark Theatre

"Where Happiness Awaits You"

WHERE THE
SOUND
IS BETTER

YAMHILL COUNTY'S
FINEST TALKING
PICTURE HOUSE

Twice Daily 7:15 - 9:15

Continuous Saturday and Sunday
2:00 - 11:00

In Photographs Only
Can Yesterdays
Live



Class of '31

The world awaits you.

May success and happiness be yours.



NEWTON--*Your Photographer*

FOR PHOTOGRAPHS IN 1931 OAK LEAVES

THE BOOK STORE

McMINNVILLE, OREGON

HOSPITALITY and SERVICE
Have Made This Store
Headquarters for all
Students

COME IN AND BROUSE AROUND
WE CAN OUTFIT YOU COMPLETELY

HARPER JAMISON

R. Schreiber (to his chemistry lab partner): "What would you say if I blew you into a million pieces?"

L. Beal: "That's me all over, kid."

Orville Siler: "Where do all the bugs go in winter?"

Vinton Sneed: "Search me."

O. S.: "No, thanks, I just wanted to know."

STILL SMILING

Had my Shoes Rebuilt
and Shined at

THE
MODERN SHOE SHOP

The Place of a Deal

225 Third Street

China ware

Glassware

Kitchenware

Stationery

Hosiery

Notions

SEASONABLE NOVELTIES
CANDY---TOYS

**Ramsey's
Variety**

The Popular 5c-10c-15c Store

Clothes Budgets Go Farthest at Portland's Own Store

*For the Big Reason that Stocks Are Complete
and Prices Right*

College wardrobes both masculine and feminine can be assembled at Meier & Frank's at prices phenomenal in lowness. Of course, you can pay as much as you like, too, for our price ranges are that diversified.

Meier & Frank Co.
"Portland's Own Store"

CODE OF LABORATORY PROCEDURE

Since so many students are taking courses which require a given amount of time to be spent in those sections of the institution known as laboratories, we thought it might be a good idea to publish a simple code approved by the A. S. F. P. S. T. L. P. & P. (Antarctic Society for the Propagation of Cruelty to Laboratory Partners, Assistants, and Professors.) Throw it a glance.

1. Make it a habit to shout across the entire room to your partner the results of weighing a c. c. of Hydrosulphammonies, enunciating clearly so that he will not make a mistake.

DR. A. D. McCLAIN
Dentist

KIENLE MUSIC CO.

Pianos, Radios
Sheet Music

Everything Musical

McMinnville Newberg
Tillamook

UNITED STATES NATIONAL BANK

McMINNVILLE, OREGON

Capital and Surplus . . . \$200,000.00

One of the Willamette Valley's Largest Banks

2. Practice in emanating a tuneless whistle during the entire period. No person is considered a successful physicist or chemist or anything else unless he can whistle without noticeable improvement for the entire period.

3. Ask the professor or his assistant just any question that you care to. Don't bother to look up any information for yourself.

4. Never bring pencil, pen, ruler, or paper to school with you. Borrow it from your neighbor. He will appreciate the opportunity of doing a service for you.

If these little suggestions are carried out in the spirit that they are given, they are sure to make a success out of any student.—Raemer Schreiber in "Assorted Idiosyncrasies," Linfield Review. Reprinted by permission.

See GRAVES

The Jeweler

FOR

GRADUATION
GIFTS

a new selection

Phone 43W for Appointment

HUGH MALONEY

Barber and Beauty Shoppe

Duart Croquignole Rap and

Fredric Spiro Rap of

Permanent Waving

C. J. Breier Co. The Northwest's Greatest Chain Stores

"NOT" THE BIGGEST STORE
"BUT" THE BIGGEST VALUES

Your Druggist is More Than a Merchant

Peery Drug Company

Prescription Druggists

Phone 102

"Try the Drug Store First"

Professors' Bright Sayings

Prof. Gregory (in class when talking about equations): "Now if I expand this here thing down."

Prof. Storey (meeting J. McAllister and H. Sweeney wandering aimlessly about the campus): "Are you looking for Linfield college?"

Prof. Elkinton (at the end of every other recitation): "Now sum it all up!"

SAFEWAY

STORES

Distribution Without Waste

We carry a complete line of **Quality Groceries and Meats**, and guarantee you full value at **fair prices.**

Try Our Fresh and Smoked Meats

Phone 39

McMinnville, Oregon

W. E. FINZER & CO., Inc.

Mimeographs - Mimeoscopes

Supplies - Paper

Elliott Addressing Systems

Stencils - Supplies

Standard Mailing Machines

Postal Permit Printers

Sealers - Stamp Affixers

Rotary Gelatine Duplicators

TO ALL LINFIELD STUDENTS
THE TOURIST CAFE

Appreciates Your Trade
Just Any Old Day

Prof. Jerome (from ten to twenty times an hour): "—So to speak."

Professor Mahaffey: "En todo."

Professor Orr: "Stimuli and response."

J. K. Riley: "Well, you see it's this way."

Freshman: "Formerly the motto was 54-40 or fight. Now it's 75-80 or flunk."

"The Best in Flowers"

The Garden Shop

OTTO HEINLE, Prop.

220 Third Street

McMinnville, Oregon

BERKELEY BAPTIST DIVINITY SCHOOL

Modern Equipment

Able Faculty

Seat of University of California

Metropolitan Advantages

Ideal Climate

Standard Theological courses leading to the degrees of Bachelor of Divinity and Master of Sacred Theology. Department of Missions enlarged. Open to Women. Increased endowment. Graduates in demand for Home and Foreign Fields.

For catalogue, address

President Claiborne M. Hill,
M. A., D. D.
Berkeley, California

McMINNVILLE MEDICAL AND SURGICAL CLINIC

W. H. Barendrick, M. D.

E. H. Barendrick, M. D.

A. G. Noble, M. D.

Eye, Ear, Nose and Throat



THE PALM

MR. AND MRS. A. L. OWENS



A

Rendezvous

--For All of You

FOUNTAIN AND DINING ROOM

J.C. PENNEY CO. INC.

DEPARTMENT • STORE

Presents

WEARING APPAREL FOR MEN AND WOMEN

Featuring

Women's Ready-to-Wear Men's Suits and Hats
Shoes for Everyone

(All with 1931 Fashion Rightness)

In addition to correct and smart styling, you can also count on the utmost in quality and workmanship. You will find 1931 prices the lowest in years—vastly improved quality standards at much lower prices feature all of our departments.

“Always Shop at Penney’s”

DANK & CO.
JEWELERS - ENGRAVERS
428 East Broadway
Portland, Oregon

Class Pins and Rings
Commencement Announcements
Book Diplomas
Engraved Personal Cards
Athletic Trophies
Medals

LEE F. PETERS
The Home Outfitter

Lang Ranges
Congoleum Rugs
Window Shades
Flat Curtain Rods
Fourth and Baker Streets
McMinnville, Oregon

Phone 213 Res. Phone 409W

Day and Night Service

**FARNHAM ELECTRIC
COMPANY**

General Electric Refrigerator
Radio Electric Supplies

Jones & Hansard

Corner 2nd and Baker
New Modern Grocery Store
Quality Groceries at Prices
that are Better
Get the habit of calling 54
We have good Delivery Service.

For Distinctive Homes

Good woodwork pays—in satisfaction to the home owner and in the resale value of the house. Our interior trim, ready-made fixtures and built-ins, with their accurate fittings and fine workmanship will add new beauties and comfort to the home.

With our large organization and branch yards, we can assure fullest value for your money, low transportation costs and prompt deliveries.

Before you build or make alterations, consult with our nearest office—you will be time and money ahead.

FREE PLANS

Our own architect will gladly make sketches or complete plans for you of small alterations or of an entire new house or other construction.

There's no charge.

**CHAS. K. SPAULDING
LOGGING CO.**

McMinnville, Oregon

D. R. O. PRAY

Dentist

Spence Building

Phone 318

Complete X-Ray Equipment

Professor Macnab: "What are the constituents of quartz?"

Florence Macy: "Pints."

A pessimist is one who, of two evils chooses both.

"What are all those holes in your diploma?"

"Oh, I graduated from the University of Chicago."

MILLER'S GROCERY

WE GOT "IT"

If it is food you want, we have "it"
If it is Quality you want, we have "it"
If it is Service you want, we have "it"

PHONE 105

FREE DELIVERY

**PORTLAND SPORTING
GOODS CO.**

Portland, Oregon

*"Everything for the
Athlete"*

LINFIELD COLLEGE

Founded 1857

The Baptist College of the Pacific Northwest

April 4, 1931.

To whom it may concern:

It is with great pleasure that I state that I have known of the development of Linfield College during the past seven or eight years. As chairman of the Commission on the Accrediting of Higher Institutions of the Northwest Association of Secondary and Higher Schools, it was my pleasure to inspect the College with a view to accreditation. On my recommendation the College has been placed on the fully accredited list for which *it is entirely worthy*. During the past two years an unusually fine college building has been completed. At the present time the College is *doing excellent standard work*.

Dr. Leonard W. Riley who has been President of the College for the past twenty-five years is deserving of very great credit for the splendid development of Linfield College. The institution owes much to his meritorious and unstinted services. It will ever be a monument to his foresight and wisdom in the development of a college which is *a credit to the denomination supporting it and to the state in which it is located*.

Very sincerely yours,

FREDERICK E. BOLTON

Professor of Education

University of Washington,
Seattle, Washington.

For literature and information write to

REGISTRAR J. KENNETH RILEY

McMinnville, Oregon

McMinnville's United Purity

C. D. JARMAN, Proprietor

Quality Groceries---Low Prices---Full Service
We are the Students' headquarters.
We Deliver Free.

Phone 311

We do the rest.

DIELSCHNEIDER BROS.

The
Reliable Jewelers

For

Diamonds, Watches, Rings and
Quality Jewelry

Thelma G.: "Isn't this an ideal spot for a picnic?"

Floyd O'D.: "It must be. Fifty million insects can't possibly have made a mistake."

Figure of Screech

A crook is like a swinging door
That runs on hinge of steel;
He's great on one-way traffice, but
The close-in makes him squeal.
—Line Buck.

Jameson Hardware Co.

Agents for

A. G. Spaulding & Bros.
In McMinnville

Complete Line of

Hardware
Implements
Sporting Goods
Groceries
Dinnerware

JAMESON HARDWARE
COMPANY

Crankcase Service Greasing

Hansard's Service Station

Richfield Gasoline Motor Oils

ANDREAS SCHENK

Merchant Tailor
and Clothier

McMINNVILLE, OREGON

Phone 34

We Wash Everything in LUX

Willamette Valley's Finest Laundry has adopted LUX soap for all washing purposes.

FOUR SPECIAL ECONOMICAL FAMILY SERVICES

Just Call **Home Laundry** Phone 47

Warning

Pinned to a cake of Ivory soap above the sink in the advanced biology laboratory we find:

Ye Flora-ites, Hearken!

Sinks were made for water;
Terraniums for flowers.
Let's remember that, good friends,
And keep mud out of ours!
LET THIS SINK IN !!!

PACIFIC GREYHOUND LINES

McMinnville Depot Portland Depot
719 Third Street 352 Yamhill Street
Phone 265 Phone Beacon 8181

CHARTER A MOTOR COACH FOR
SPECIAL OCCASIONS

Convenient and Economical
Transportation

R. A. Neuman

Painter
and
Decorator

DR. A. R. MILLER

GLASSES

Exclusively Optical

McMinnville, Oregon

THE SANITARY BARBER SHOP

HYGIENIC SERVICE
720 Third Street

Opposite Stage Terminal
"OUR AIM IS TO PLEASE"

Hair Bobbing

FRANK C. LUKES
Proprietor

Sunset Drug

NORRIS L. ROGERS
Proprietor

Prescription Specialists

Have you tried our MILK SHAKES



Model Bakery

Wm. Stuhlfeier, Prop.

We Specialize in
Fancy Baking

The Bakery for Particular People"

The
F O R D

A most economical,
reliable, beautiful and comfortable
riding car.

Gilbert Tilbury

An "IF" For Students

If you can sit in class and not feel
tempted
To ask a question of the one across
the aisle—
If you can get an "A" and then an-
other
And see your worst foe flunk and
never smile—
If you can fill the unforgiving hour
With sixty minutes of your work well
done—
Yours is the earth—to you more
power—
And what is more—you are a nut,
my son.
—The Growl, Nampa, Ida.

"There's one thing good about a
kleptomaniac."
"What's that?"
"He takes things easy."

Cop (to Don Parent driving past a
stop sign) "Hey there, can't you
read?"
Don: "Sure, but I can't stop."

**RECREATION BILLIARD
PARLOR**

PETE NELSON, Prop.

LIGHT LUNCHEES—CANDY
Fountain Service

Phone 324W

In This Annual *v*

- New Designs*
- New Type Faces*
- New Inserts*
- New Cover Idea*



Composed and Printed by

The Model Press

Up-to-the-Minute Ideas in Printing

Autographs

