

6-1-1949

Memories 1949.pdf

Linfield Archives

Follow this and additional works at: <https://digitalcommons.linfield.edu/gyearbooks>

Recommended Citation

Linfield Archives, "Memories 1949.pdf" (1949). *Good Samaritan School of Nursing Yearbooks*. Article. Submission 3.

<https://digitalcommons.linfield.edu/gyearbooks/3>

This Article is protected by copyright and/or related rights. It is brought to you for free via open access, courtesy of DigitalCommons@Linfield, with permission from the rights-holder(s). Your use of this Article must comply with the [Terms of Use](#) for material posted in DigitalCommons@Linfield, or with other stated terms (such as a Creative Commons license) indicated in the record and/or on the work itself. For more information, or if you have questions about permitted uses, please contact digitalcommons@linfield.edu.

MEMORIES

1949

MEMORY BOOK
of
GOOD SAMARITAN HOSPITAL
SCHOOL OF NURSING
1949

Published by the Senior Class



DEDICATION

This memory book is dedicated with love, admiration and respect to Mrs. Lois Deierling, friend and advisor for three years. Always ready with a smile and good word for everyone. Mrs. Deierling personifies our ideal of nursing.



GOOD SAMARITAN HOSPITAL



FACULTY

First row: Miss Landquist, Miss Allen, Miss Logsdon, Miss Vidmar, Miss Goodale, Miss Taylor, Miss Oechsler, Mrs. Flabetich.

Second row: Miss Farnsworth, Miss Boyes.

Missing from picture: Miss Hinds, Mrs. Van Schuyver.

SENIOR CLASS

CLASS FLOWER: American Beauty Rose.

CLASS COLORS: Red and White.

CLASS MOTTO: "Service with love and skill."

CLASS OFFICERS

President Trudy Stitt
 Vice-President Alice Walker
 Secretary-Treasurer Barbara Chambers
 Council Representative Jean Kirk Lumm
 Class Advisor Mrs. Deierling



ELIZABETH MAE ALLEN
 "Allenstein"
 Seaside, Oregon
 "Oh, gee, I can hardly wait!"
 Music and laughter.



DONNA MARIE CLUGSTON
 "Clug"
 Malin, Oregon
 "I'm bushed, gotta get some
 sleep."
 Hyperactivity in the flesh.



FLORENCE MAY CARLSON
 "Flo"
 Butte, Montana
 "Bob's coming over, the big
 toot!"
 Blonde, quiet and quick.



RUTH BERYL COLLETT
 "Collette"
 Roseburg, Oregon
 "I wish I were an apple blossom.
 I wouldn't be born!"
 Tall, talented, and terrific.



BARBARA KATHLEEN CHAMBERS
 "Barb"
 Lakeview, Oregon
 "Where is it, who took it. I
 just had it!"
 Our chronic panic manic.



PHYLLIS ELLIN CRAWFORD
 "Sebe"
 Klamath Falls, Oregon
 "That's just peachy neat!"
 Mile a minute humor.



SHIRLEE JOYCE CRAWFORD
 "Crawfoniskoski"
 Klamath Falls, Oregon
 "I'm a free thinker"
 Small and dynamic.



OLGA JANE KREPS
 "O-Jay"
 White Salmon, Washington
 "My gosh, woman!"
 Efficiency with a capital E.



DOROTHY JOYCE ELLIOTT
 "Dot"
 Klamath Falls, Oregon
 "Jack's coming up this week-
 end!"
 Sweet and quiet.



JEAN KIRK LUMM
 "Kirk"
 Three Trees, Alberta
 "I'll invite you up when I get
 the house cleaned."
 Domesticity with an I.Q.



JANET GOSHI
 "Goshi"
 "Where did you get it?"
 An eager mind.



BETTY LUCILLE MYERS
 "Betty"
 Gervais, Oregon
 "May I come in?"
 Friendly smile and way.



ARILLA TARPENNING GRAHAM
 "Penny"
 Gresham, Oregon
 "Well gee whiz!"
 Lots of drive.



RUBY ROSE NELSON
 "Ruby"
 Portland, Oregon
 "Do you really think so?"
 Smooth quiescence.



JOAN ELLEN MARY OGLE
 "Joanie"
 Eureka, California
 "Clatskanie, here I come!"
 Speed with lots of humor.

ALICE MAY WALKER
 "Al"
 Tillamook, Oregon
 "My gosh, did you really?"
 Little peppermint.



GERTRUDE MELINDA STITT
 "Trudy"
 Vancouver, Washington
 "Oh, honestly!"
 Tried and true.

CLELLA MAE WILSON
 "Jackie"
 Portland, Oregon
 "Say, kids!"
 Whirlwind conversation.



DONNA JEAN TRASK
 "Donn"
 Stayton, Oregon
 "Is there any little thing I can
 do for you?"
 Activity, plus.

VIOLA RUTH YOHN
 "Ruthie"
 Portland, Oregon
 "I was down trying on wed-
 ding dresses today."
 Happy at the keyboard.



JANE REBECCA YOUNKER
 "Red"
 Vancouver, British Columbia
 "I'm about to go out."
 Sincerity with a heart.



JUNIOR CLASS

First row: Lillian Olin, Leona Buker, Doris Jossi, Jean Dill, Lillian Houk, Patricia Cook.

Second row: Gwenn Cowell, Margaret Gilbert, Muriel Morgan, Helen Holbrook, June Wu, Dorothy Clark, Noreen Goodman, Dorothy Reece, Mary Ann Denny, Helen Knutson, Etheljane Stanley, Donna Phelan.

Third row: Leanore Lowry, Ruth Christensen, Susan Jelley, Ada Guyer, Jacqueline Knutson, Edith Schiessl.

Fourth row: Betty Glidden, Joy Crosswhite, Lois Coffelt, Florence Faminow.
Missing from picture: Joan Getty, Adele Binns, Phyllis Hood, Minnie Niiyama.

CLASS OF 1950

The Class of 1950 entered the second year of training with many activities. Glee Club claimed officers from its ranks, including Betty Glidden, president, and Dorothy Reece, vice-president. Sponsored by the Alumni, the Glee Club enjoyed a successful season, culminating the year's endeavor with a spring concert.

Monthly dances offered diversion as well as money for the coffers of the class. Clever decorations were the keynotes of the affairs.

One of the highest points of the year was the Junior-Senior Banquet, held at Berg's Chalet amid soft lights and organ music on March 5.

Serving the class as officers were:

| | |
|------------------------|-----------------|
| President | Joy Crosswhite |
| Vice-President | Susan Jelley |
| Secretary | June Wu |
| Treasurer | Noreen Goodman |
| Council Representative | Edith Schiessl |
| Class Advisor | Miss Farnsworth |



FRESHMAN CLASS

- First row:* Nancy Babb, Darlene Hale, Roberta Colby, Lynden King, Pauline Gragg, Lillian Heidegger, Nellie Laing.
- Second row:* Ruth Jensen, Imogene Steward, Lois Johnson, Delores Hagan, Peggy Bergquist, Colleen Graves, Laurel Peterson, Beverly Pahl, Barbara Ramsey, Patty Conway, Priscilla Blanchard, Leah Ledbury.
- Third row:* Catherine Millhorn, Dorothy Elhart, Vernia Coole, Louise Fliniau, Alice Hillman, Beverly Kingman, Lorraine Botkins, Jean Garratt.
- Fourth row:* Miss Allen, Kathleen Davies, Patricia Owens, Jeanine Bennett, Philippa Seabrook, Mrs. Flabetich, Carol Beal.
- Fifth row:* Elaine Ongman, Mary Ellen Mowery, Marbeth McKeever, Elsie Hersley, Mary Miller.

CLASS OF 1951

Members of the Class of 1951 launched themselves into their new surroundings with enthusiasm.

Capping services for the 1951-A's were held September 3, 1948, in the hospital chapel, and the 1951-B's received their caps on April 1, 1949, at St. Mark's.

Adjusting to the requirements of the curriculum, the girls joined and participated in many school activities.

A sextette organized from the class entertained on several occasions, as well as appearing with the Glee Club. Lynden King, a member of the sextette, also served as secretary-treasurer of the Glee Club.

A hilarious Christmas party showed effort, planning and talent when various aspects of hospital life were presented.

Guiding the class through the first year were:

| | |
|------------------------------|-------------------|
| President | Nancy Babb |
| Vice-President | Darlene Hale |
| Secretary | Dorothy Elhart |
| Treasurer | Lois Johnson |
| Council Representative | Lillian Heidegger |
| | } Miss Allen |
| Class Advisors | } Mrs. Flabetich |

INTERNES AND RESIDENTS 1948-1949

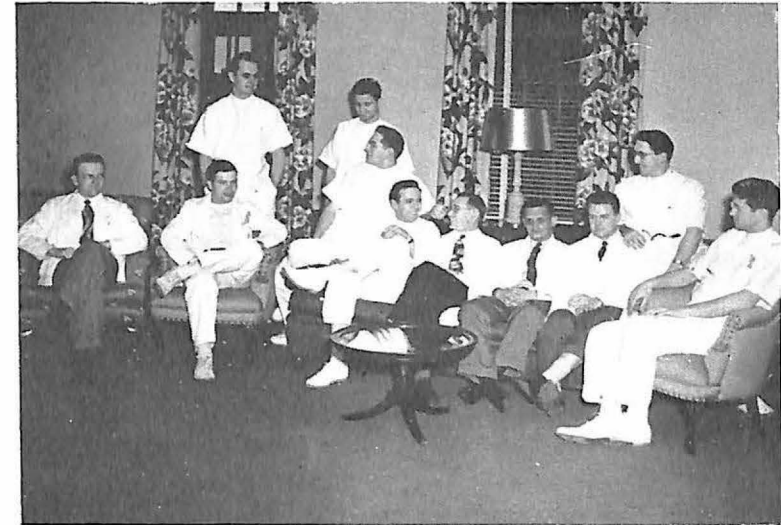

Seated: Dr. Smith, Dr. Shambaugh, Dr. C. C. Carter, Dr. Braddock, Dr. Lindgren, Dr. Newman, Dr. Hauser, Dr. Bock, Dr. Fischer.

Standing: Dr. Fox, Dr. Siemens.

INTERNES

| | |
|--|--|
| DR. MARCUS S. BARKER University of Oklahoma | DR. DON FOX University of Oregon |
| DR. WILLIAM W. BOCK University of Minnesota | DR. ROBERT B. JOHNSON University of Nebraska |
| DR. ROBERT E. BOEHME Western Reserve University | DR. WILLIAM H. LEASK University of Nebraska |
| DR. JOHN E. BRADDOCK Hahnemann Medical School | DR. WILLIAM MURRAY University of Illinois |
| DR. CONRAD C. CARTER University of Oregon | DR. CLARENCE ROBISON University of Oklahoma |
| DR. JAMES CARTER University of Oregon | DR. RALPH E. SHAMBAUGH University of Nebraska |
| DR. D. ARMIN FISCHER University of Oregon | DR. JOHN LLOYD SIEMENS University of Oregon |



Picture: Dr. Robison, Dr. Boehme, Dr. Johnson, Dr. Orr, Dr. Range, Dr. Barker, Dr. Carter.

Not in pictures: Dr. Murray, Dr. Leask.

RESIDENTS

DR. BRUCE G. SMITH
University of Kansas
University of Kansas Hospitals

DR. VERNER V. LINDGREN, JR.
University of Minnesota
Good Samaritan Hospital

DR. JOHN A. NEWMAN
University of Minnesota
Fresno County General Hospital

DR. SAMUEL ORR
University of Oregon
Good Samaritan Hospital

DR. ROBERT RANGE
University of Oregon
Good Samaritan Hospital

DR. MAX HAUSER
University of Oregon
University of Minnesota
Hospitals